

For details of Lots 1-10, 45-46 & 341-346, See Sheet 6.  
For details of Lots 94-106, 159-162, 339 & 340, See Sheet 7.  
For details of Lots 84-93, 107-115 & 149-158, See Sheet 8.  
For details of Lots 145-148, 172-185 & 194-200, See Sheet 9.  
For details of Lots 163-171 & 186-193, See Sheet 10.

**Total Area of New Road**  
2.518 ha

I.H. JENSEN & BOWERS Pty Ltd (ACN 010 672 607) hereby certify that the land comprised in this plan was surveyed by the corporation, by Matthew Kevin GREGGSON, surveying graduate, for whose work the corporation accepts responsibility, under the supervision of Wayne Stuart GREGGERS, cadastral surveyor and that the plan is accurate, that the said survey was performed in accordance with the Survey and Mapping Regulations Act 2003 and Surveyors Act 2003 and associated Regulations and Standards and that the said survey was completed on 20/7/14.

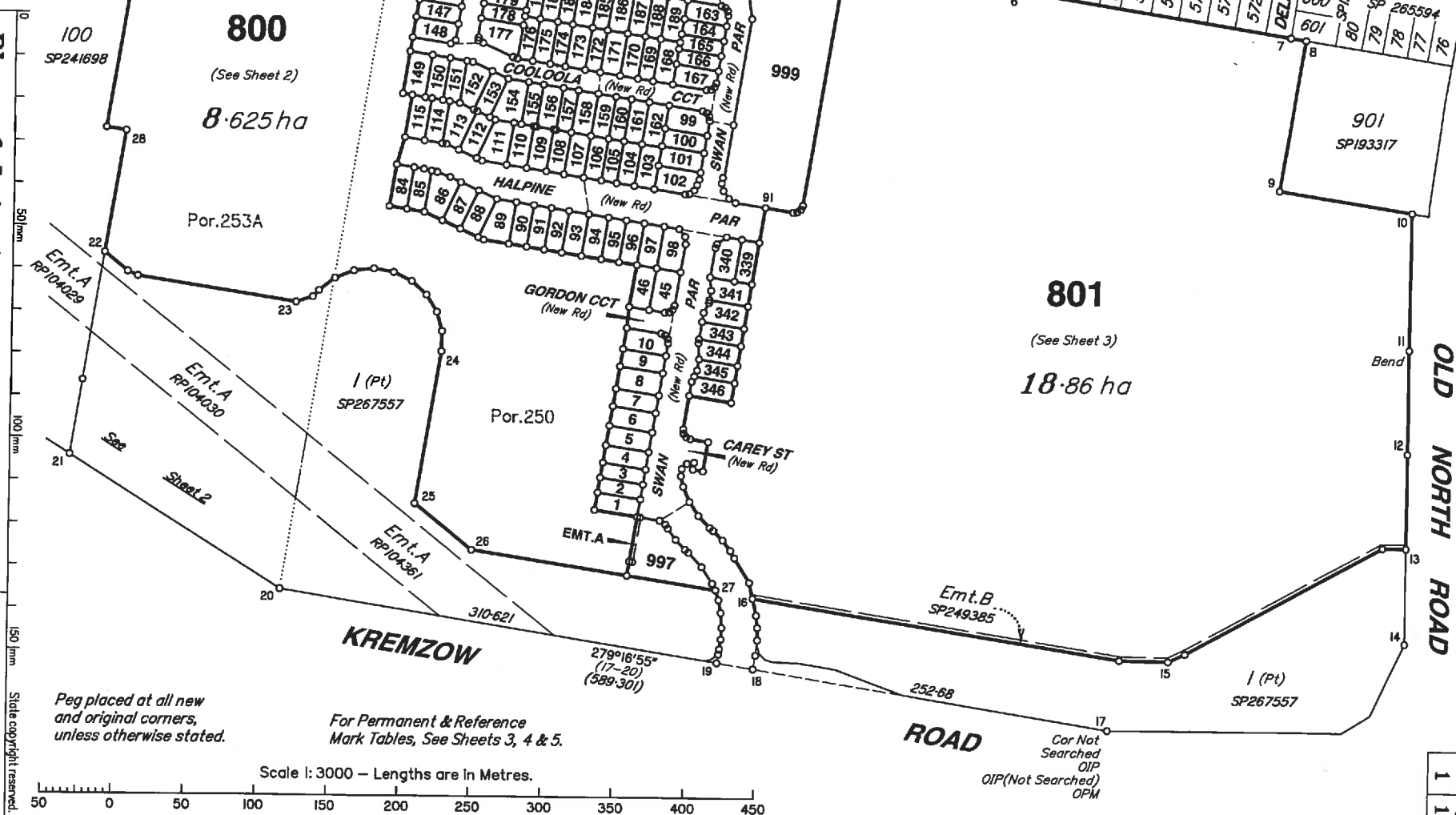

**WARNING : Folded or Mutilated Plans will not be accepted.  
Plans may be rolled.  
Information may not be placed in the outer margins.**

(Dealing No.)

5. Lodged by

(Include address, phone number, reference, and Lodger Code)

**1. Certificate of Registered Owners or Lessees.**

1/We **DEFENCE HOUSING AUSTRALIA**  
A.B.N. 72 968 504 934

**CSR BUILDING PRODUCTS LIMITED**  
A.C.N. 008 631 356

(Names in full)

\*as Registered Owners of this land agree to this plan and dedicate the Public Use Land as shown hereon in accordance with Section 50 of the Land Title Act 1994.

~~\*as Lessees of this land agree to this plan.~~

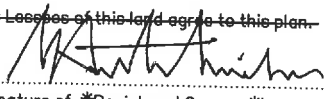
  
Signature of \*Registered Owners ~~\*Lessees~~

**As attorney for Defence Housing Australia under Power of Attorney No. 705666158 Tier One. The attorney states that the attorney is authorised to act under the power of attorney and that the attorney has received no notice of revocation of such power of attorney.**

CSR BUILDING PRODUCTS LIMITED by its Attorneys who state that at the date of their execution hereof they have had no notice of the revocation of the Power of Attorney dated 20 May 2011 and Registered No. 714050471 under the authority of which they have executed this instrument.

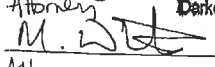
  
Attorney **Darko Goranic**  
  
Attorney **Mark Ashley Uttermare White**

\* Rule out whichever is inapplicable

**2. Planning Body Approval.**

\*  
hereby approves this plan in accordance with the :  
%

Dated this ..... day of .....

..... #  
..... #

\* Insert the name of the Planning Body. # Insert designation of signatory or delegation % Insert applicable approving legislation.

**3. Plans with Community Management Statement :**

CMS Number :  
Name :

**4. References :**

Dept File :  
Local Govt :  
Surveyor : **7433**

Existing		Created		
Title Reference	Description	New Lots	Road	Secondary Interests
50868471	Lot 2 on SP249382	1-10, 45, 46, 84-115, 145-200, 339-346, 800, 801, 997 & 999	New Rd	Emt.A
50868472	Lot 3 on SP249382	801		

**BENEFIT EASEMENT ALLOCATIONS**

Easement	Lots Fully Benefited	Lots Partially Benefited
714498751 (Emt.B in SP249385)	1-10, 45, 46, 84-115, 145-200, 339-346, 800, 997 & 999	

**ENCUMBRANCE EASEMENT ALLOCATIONS**

Easement	Lots to be Encumbered
714498751(Emt B on SP249385)	801

*Easement B on SP249385 (no. 714498751) partially extinguished in Lot 801 in terms of s.87 land Title Act 1994.*

1-10, 45, 46, 84-115, 45-200, 339-346, 801, 997 & 999	Por.250
800	Por's 250 & 253A
Lots	Orig

7. Orig Grant Allocation :

8. Map Reference :  
**9443-21132**

9. Parish :  
**WARNER**

10. County :  
**STANLEY**

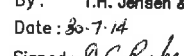
11. Passed & Endorsed :  
By : T.H. Jensen & Bowers Pty.Ltd.  
Date : 30-7-14  
Signed :   
Designation : Director

12. Building Format Plans only.  
I certify that :  
\* As far as it is practical to determine, no part of the building shown on this plan encroaches onto adjoining lots or road;  
\* Part of the building shown on this plan encroaches onto adjoining \* lots and road  
Cadastral Surveyor/Director \* Date  
\*delete words not required

13. Lodgement Fees :  
Survey Deposit \$ .....  
Lodgement \$ .....  
.....New Titles \$ .....  
Photocopy \$ .....  
Postage \$ .....  
TOTAL \$ .....

14. Insert Plan Number **SP267535**





Scale 1: 800

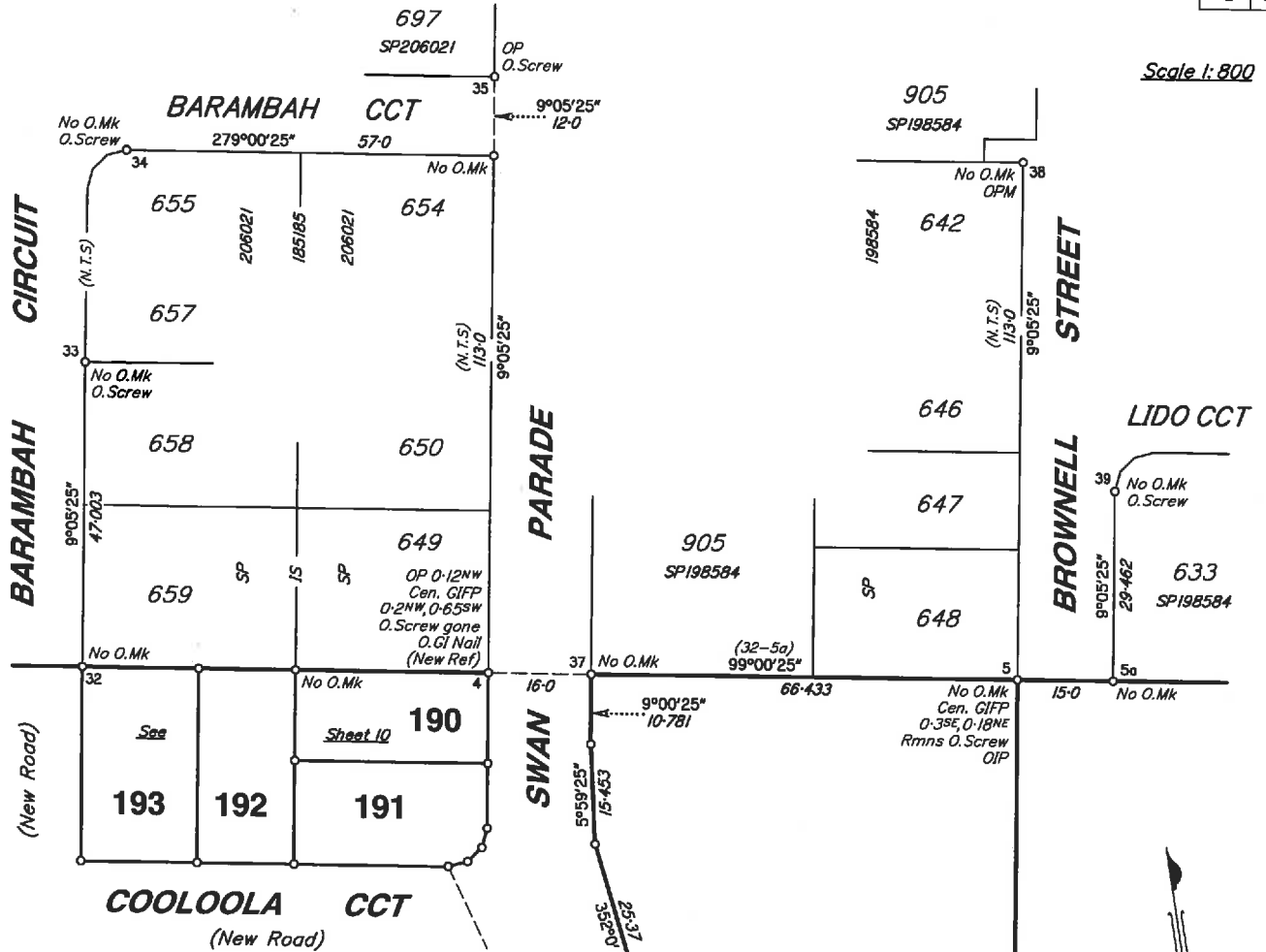

For Permanent Mark Table, See Sheet 3.

For Reference Mark Tables, See Sheet 5.

REFERENCE MARKS

STN	TO	ORIGIN	BEARING	DIST
1	OIP	SP140846	43°01'25"	0.71
1	OIP	16/SP245997	176°10'30"	18.59 (New Ref)
2	Screw in Conc M/H Surround		135°53'50"	2.4
2	OIP gone	17/SP245997	100°11'05"	117.74
3	Pin		183°18'50"	0.84
3	OIP gone	18/SP245997	266°03'	46.551
4	O.Screw gone	2/1S215097	46°07'15"	2.4
4	Screw in Kb		80°02'55"	5.135
4	Nail in Kb		68°10'55"	5.457
4	O.Gl.Nail in Bit	19/SP245997	95°13'	8.76 (New Ref)
5	O.Screw Rmns in Kb	8/SP198584	76°07'	4.806
5	OIP	20/SP245997	137°21'25"	10.181
6	Pin		109°25'	44.908
6	OIP	5/SP198584	143°29'30"	64.125 (New Ref)
7	O.Screw in Kb	48/SP193317	311°44'25"	6.104
7	O.Nail	4/SP260839	289°12'15"	13.264
8	OIP	24/SP245997	216°55'35"	43.548
8	OIP	24/SP245997	276°21'55"	88.684
9	Star Pkt		282°18'	3.346
9	OIP	25/SP245997	81°43'55"	3.965
10	OIP gone	1/SP245997	162°35'55"	1.036
10	OIP	8/1S215097	145°17'40"	6.06
10	O.Nail in Conc Path	1/SP245997	62°05'40"	18.038
11	OIP	47/SP174987	144°41'15"	1.092
11	O.Nail in Conc Path	2/SP245997	47°11'25"	15.517
12	O.Nail in Conc	3/SP245997	123°04'10"	16.257
13	O.Nail in Conc	1/SP267557	137°26'	28.569
16	Screw in Kb		275°38'55"	6.159
16	O.Nail in Conc	9/SP267557	173°04'35"	25.656
17	OIP(Not Searched)	17/RP810271	149°03'40"	3.985
17	OIP	7/SP245997	272°33'35"	131.106
19	OIP gone	6/SP249382	183°43'55"	0.82
20	OIP(Not Searched)	1/RP104361	189°00'15"	0.604
20	OIP	9/SP245997	130°41'15"	38.733
20	OIP(Not Searched)	9/SP245997	289°02'25"	82.625
21	OIP	10/SP245997	301°08'35"	0.624
21	OIP gone	5/RP104030	189°00'05"	1.006

Scale 1: 800 - Lengths are in Metres.

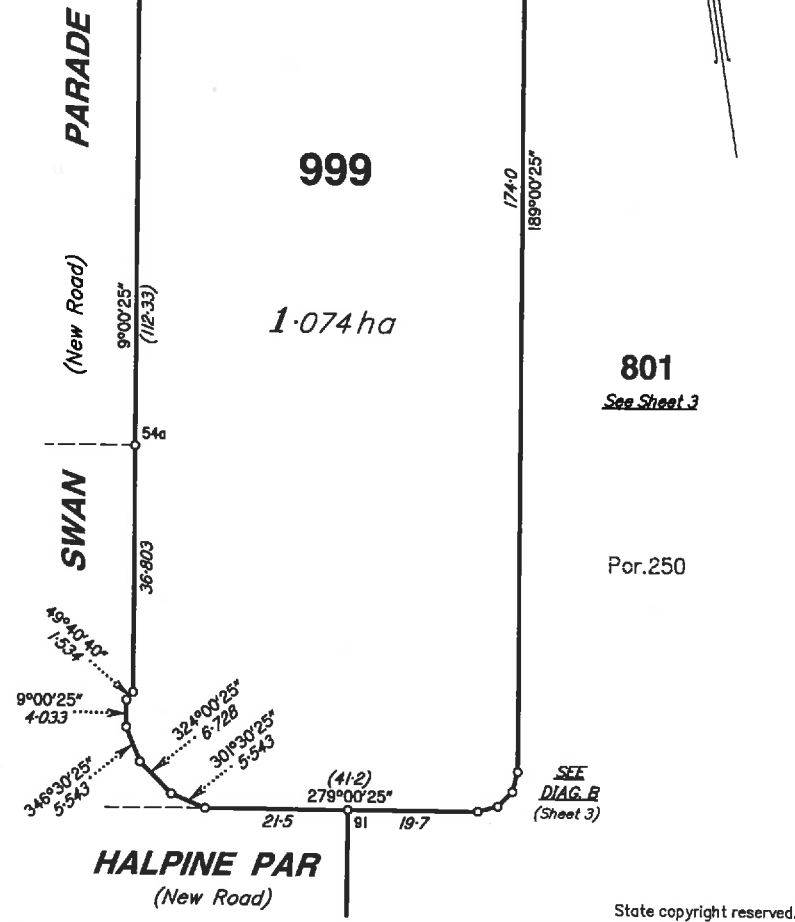
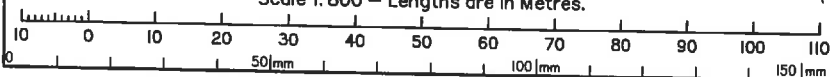

State copyright reserved.

Insert Plan Number **SP267535**

REFERENCE MARKS

STN	TO	ORIGIN	BEARING	DIST
21	OIP gone	20/1S215097	31°22'45"	17-844
21	OIP	20/1S215097	286°15'05"	22-411
22	OIP	9/SP249382	167°45'55"	18-769
23	OIP	12/SP249382	123°51'55"	6-462
24	OIP	13/SP249382	272°38'55"	0-708
25	OIP	14/SP249382	266°07'55"	1-369
26	OIP	15/SP249382	138°21'55"	1-047
26	OIP	10/SP267557	105°45'30"	18-954
26	O.Star Pkt	10/SP267557	117°40'	20-289
27	Screw in Kb		96°18'05"	5-978
27	Star Pkt Fd		269°58'55"	33-869
27	O.Nail in Conc	8/SP267557	170°19'10"	36-358
28	OIP	8/RP104030	279°00'25"	1-006
28	OIP	21/1S215097	88°50'40"	72-574
29	OIP	15/SP249382	111°23'20"	47-24
33	O.Screw in Kb	109/1S185185	279°38'15"	5-594
34	O.Screw in Kb	98/1S185185	273°27'25"	10-525
35	O.Screw in Kb	28/1S185185	118°39'25"	11-287
37	Screw in Kb		304°21'35"	3-791

(New Ref)

REFERENCE MARKS

STN	TO	ORIGIN	BEARING	DIST
37a	Screw in Conc		57°41'25"	18-302
39	Gully Trap Surround			
39	O.Screw in Kb	22/SP198584	6°02'25"	7-572
40	Screw in Conc M/H		64°30'20"	2-472
41	Screw in Kb		184°38'55"	3-65
42	Screw in Kb		13°36'55"	5-064
44	Screw in Conc M/H		184°42'10"	1-29
46	Screw in Kb		189°48'45"	8-886
54	Screw in Kb		106°31'10"	6-033
54	Screw in Kb		8°52'30"	7-878
54a	Screw in Kb		279°37'35"	2-754
55a	Pin		193°19'20"	0-968
56	Pin		3°12'45"	1-403
57a	Screw in Kb		112°57'15"	7-16
58a	Screw in Kb		95°37'50"	9-027
59	Screw in Kb		206°54'20"	4-66
62	Screw in Kb		278°45'10"	8-961
63	Screw in Kb		13°20'05"	5-1
65	Screw in Kb		188°57'20"	4-965
66	Screw in Kb		25°15'40"	4-161
67	Screw in Kb		16°01'35"	3-694
68	Pin		9°29'55"	1-734
71	Screw in Top of Conc Wall		5°13'05"	0-356
73	Screw in Kb		189°31'	7-86
74	Screw in Kb		203°38'30"	4-27
75	Screw in Kb		189°36'55"	6-27

For Permanent Mark Table, See Sheet 3.

Scale 1:500

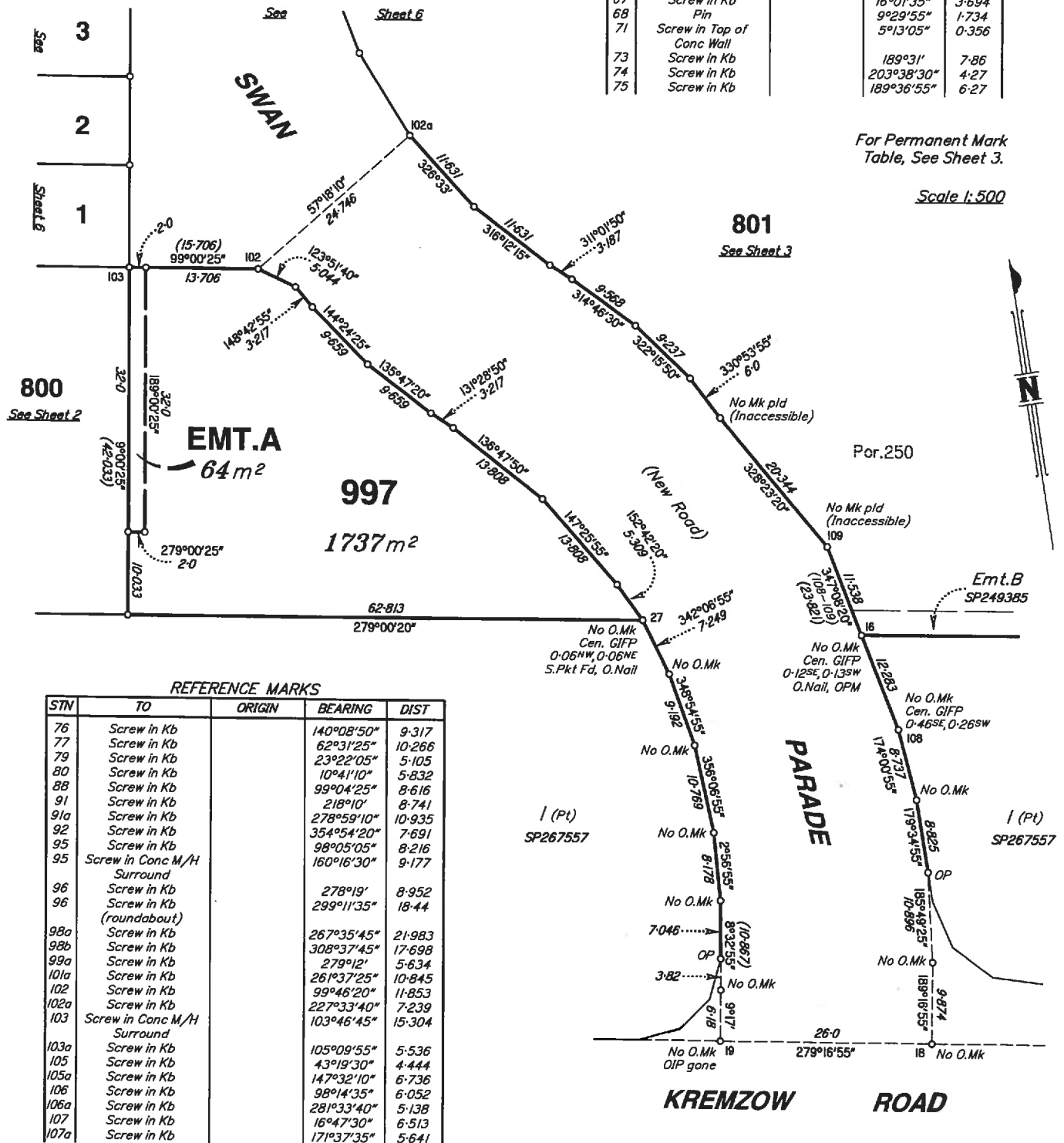

REFERENCE MARKS

STN	TO	ORIGIN	BEARING	DIST
76	Screw in Kb		140°08'50"	9-317
77	Screw in Kb		62°31'25"	10-266
79	Screw in Kb		23°22'05"	5-105
80	Screw in Kb		10°41'10"	5-832
88	Screw in Kb		99°04'25"	8-616
91	Screw in Kb		218°10'	8-741
91a	Screw in Kb		278°59'10"	10-935
92	Screw in Kb		354°54'20"	7-691
95	Screw in Kb		98°05'05"	8-216
95	Screw in Conc M/H		160°16'30"	9-177
96	Screw in Kb		278°19'	8-952
96	Screw in Kb		299°11'35"	18-44
98a	Screw in Kb		267°35'45"	21-983
98b	Screw in Kb		308°37'45"	17-698
99a	Screw in Kb		279°12'	5-634
101a	Screw in Kb		261°37'25"	10-845
102	Screw in Kb		99°46'20"	11-853
102a	Screw in Kb		227°33'40"	7-239
103	Screw in Conc M/H		103°46'45"	15-304
103a	Screw in Kb		105°09'55"	5-536
105	Screw in Kb		43°19'30"	4-444
105a	Screw in Kb		147°32'10"	6-736
106	Screw in Kb		98°41'35"	6-052
106a	Screw in Kb		281°33'40"	5-138
107	Screw in Kb		16°47'30"	6-513
107a	Screw in Kb		171°37'35"	5-641

Scale 1:500 - Lengths are in Metres.

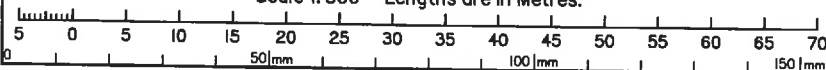

State copyright reserved.

Insert Plan Number **SP267535**







ADDITIONAL SHEET

Sheet 8 of 11

For Permanent Mark  
Table, See Sheet 3.

For Reference Mark  
Tables, See Sheets 4 & 5.

Scale 1:500

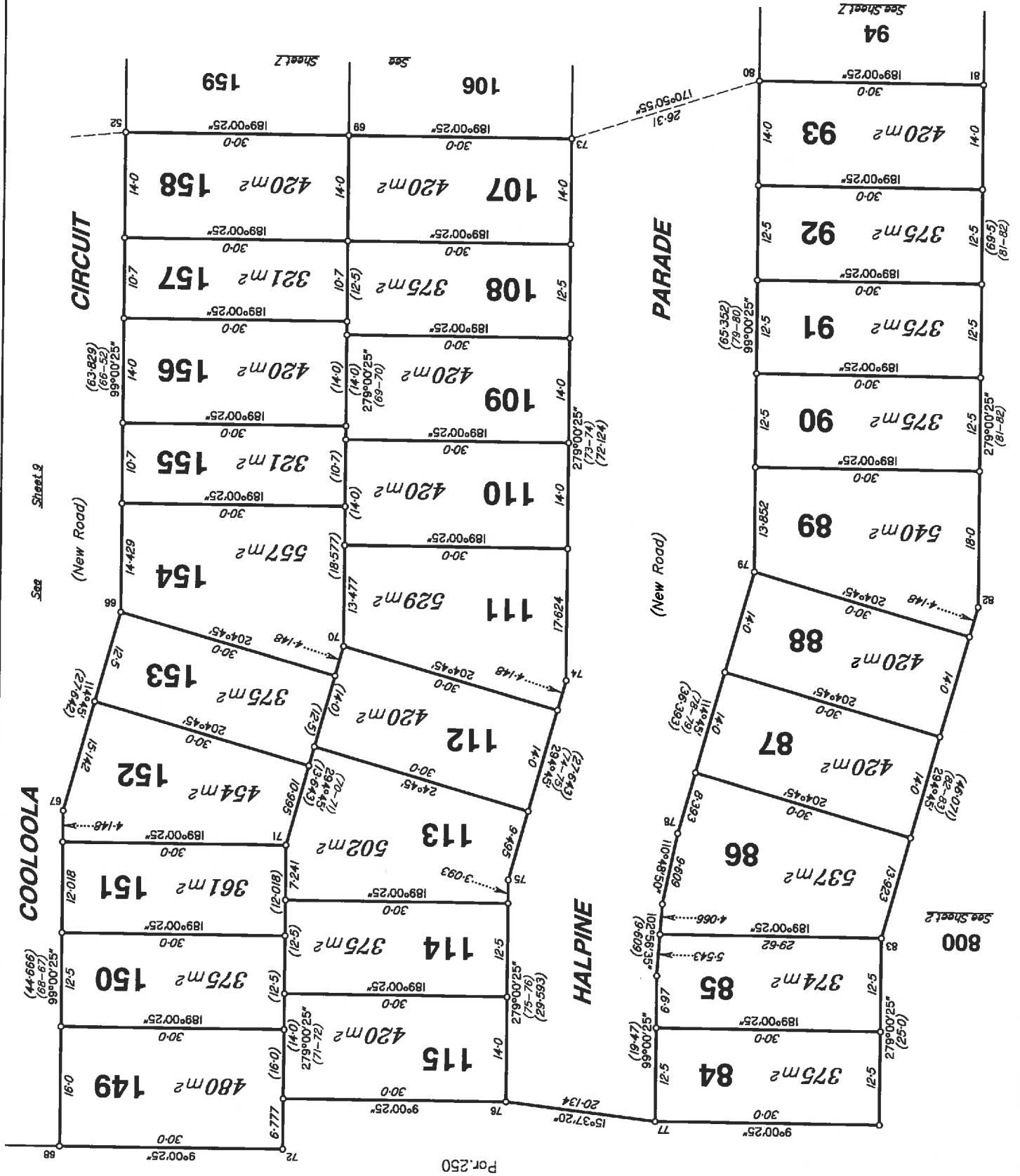

Por. 250

See Sheet 7

See Sheet 2

See Sheet 9

See Sheet 7

Insert Plan Number  
SP267535

Scale 1:500 - Lengths are in Metres.  
0 5 10 15 20 25 30 35 40 45 50 55 60 65 70  
50m 100m 150m

7433-55



800

See Sheet 2

Por.250

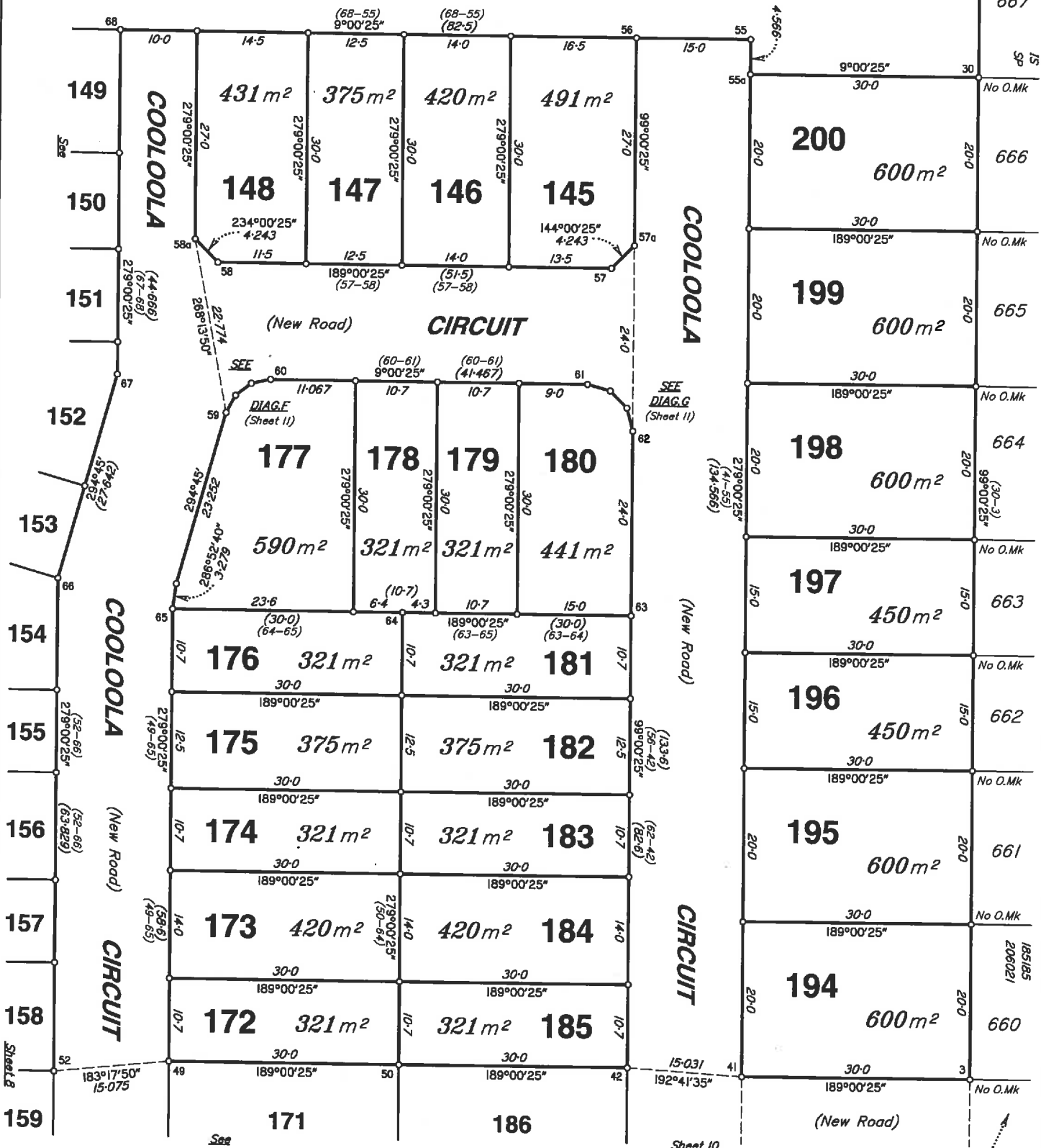

For Permanent Mark Table, See Sheet 3.

For Reference Mark Tables, See Sheets 4 & 5.

Scale 1:500

Scale 1:500 - Lengths are in Metres.

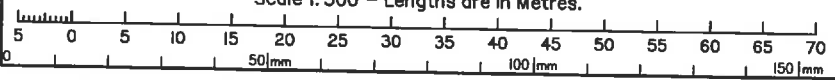

State copyright reserved.

Insert Plan Number SP267535

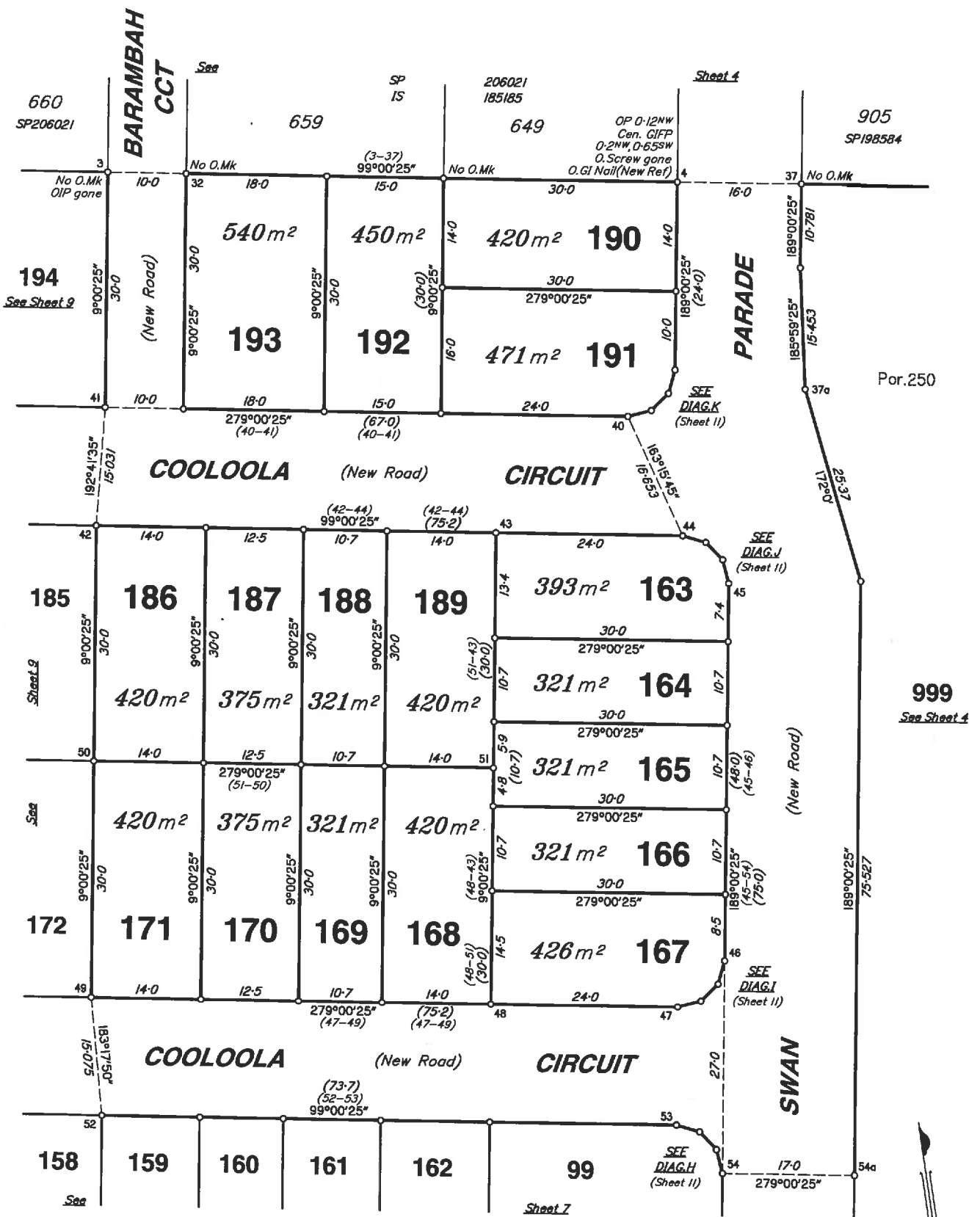

For Permanent Mark Table, See Sheet 3.

For Reference Mark Tables, See Sheets 4 & 5.

Scale 1: 500

Scale 1: 500 - Lengths are in Metres.

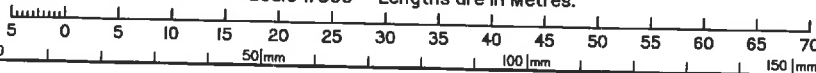

State copyright reserved.

Insert Plan Number **SP267535**

