



Ref: PF-AU-INDCMT-QLD-PM-264 / Rev 1 / 5.10.2015

5 July 2016
Project No. SGS/16/027

Pensar Construction Group
8 Hockings Street
South Brisbane, Qld, 4101

RE: CERTIFICATE OF CONTROLLED FILLING
LOCATION: WARNER LAKES, THE RESERVE – STAGE 2B

LOT NO. 59

Fill was placed on the above allotment during the construction of the above mentioned estate.

SGS Australia Pty Ltd was commissioned on this project to provide earthworks inspection and testing services on a Level 1 basis as detailed in Clause 8.2 of AS 3798-2007 "Guidelines on earthworks for commercial and residential developments". Full details of the inspection and testing program are provided in the SGS Australia Pty Ltd report (Project No. SGS/16/027 dated 05/07/16).

Based on the test results and site inspections, SGS Australia Pty Ltd concludes that the fill foundation to a depth of not less than 150mm and placement of compacted fill on Lot 59 as defined laterally in the attached drawing is considered to comply with the requirements of Table 5.1 of AS 3798 and the project specification.

All fill in the areas defined in the attached drawing, within the time frame of our inspection and testing programme between 25/05/16 and 28/06/16 (excluding topsoil placed subsequent to completion of controlled filling) is considered to be "Controlled Fill" in accordance with AS 2870 "Residential Slabs and Footings" (Clause 6.4.2 (a)) and AS 3798.

Unless otherwise stated, Level 1 certification does not address any other geotechnical issues which may be relevant to building construction and serviceability.

A full geotechnical site investigation/classification and foundation design for the specific ground conditions should be carried out by suitably qualified and experienced personnel, prior to building when the house type and location is known. This service can be provided if required, by contacting SGS Australia Pty Ltd on 3481 9444.

Yours faithfully,

SGS AUSTRALIA PTY LTD

G Kosanovic
SGS-16-027-LC-05.07.2016.docx

CL Barclay
RPEQ 8846

encl. Drawing showing lateral extent of controlled filling

This document is issued by the Company under its General Conditions of Service accessible at http://www.sgs.com/terms_and_conditions.htm. Attention is drawn to the limitation of liability, indemnification and jurisdiction issues defined therein.

Any holder of this document is advised that information contained hereon reflects the Company's findings at the time of its intervention only and within the limits of Client's instructions, if any. The Company's sole responsibility is to its Client and this document does not exonerate parties to a transaction from exercising all their rights and obligations under the transaction documents. Any unauthorized alteration, forgery or falsification of the content or appearance of this document is unlawful and offenders may be prosecuted to the fullest extent of the law.



Ref: PF-AU-INDCMT-QLD-PM-264 / Rev 1 / 5.10.2015

5 July 2016
Project No. SGS/16/027

Pensar Construction Group
8 Hockings Street
South Brisbane, Qld, 4101

RE: CERTIFICATE OF CONTROLLED FILLING
LOCATION: WARNER LAKES, THE RESERVE – STAGE 2B

LOT NO. 60

Fill was placed on the above allotment during the construction of the above mentioned estate.

SGS Australia Pty Ltd was commissioned on this project to provide earthworks inspection and testing services on a Level 1 basis as detailed in Clause 8.2 of AS 3798-2007 "Guidelines on earthworks for commercial and residential developments". Full details of the inspection and testing program are provided in the SGS Australia Pty Ltd report (Project No. SGS/16/027 dated 05/07/16).

Based on the test results and site inspections, SGS Australia Pty Ltd concludes that the fill foundation to a depth of not less than 150mm and placement of compacted fill on Lot 60 as defined laterally in the attached drawing is considered to comply with the requirements of Table 5.1 of AS 3798 and the project specification.

All fill in the areas defined in the attached drawing, within the time frame of our inspection and testing programme between 25/05/16 and 28/06/16 (excluding topsoil placed subsequent to completion of controlled filling) is considered to be "Controlled Fill" in accordance with AS 2870 "Residential Slabs and Footings" (Clause 6.4.2 (a)) and AS 3798.

Unless otherwise stated, Level 1 certification does not address any other geotechnical issues which may be relevant to building construction and serviceability.

A full geotechnical site investigation/classification and foundation design for the specific ground conditions should be carried out by suitably qualified and experienced personnel, prior to building when the house type and location is known. This service can be provided if required, by contacting SGS Australia Pty Ltd on 3481 9444.

Yours faithfully,

SGS AUSTRALIA PTY LTD

G Kosanovic
SGS-16-027-LC-05.07.2016.docx

CL Barclay
RPEQ 8846

encl. Drawing showing lateral extent of controlled filling

This document is issued by the Company under its General Conditions of Service accessible at http://www.sgs.com/terms_and_conditions.htm. Attention is drawn to the limitation of liability, indemnification and jurisdiction issues defined therein.

Any holder of this document is advised that information contained hereon reflects the Company's findings at the time of its intervention only and within the limits of Client's instructions, if any. The Company's sole responsibility is to its Client and this document does not exonerate parties to a transaction from exercising all their rights and obligations under the transaction documents. Any unauthorized alteration, forgery or falsification of the content or appearance of this document is unlawful and offenders may be prosecuted to the fullest extent of the law.



Ref: PF-AU-INDCMT-QLD-PM-264 / Rev 1 / 5.10.2015

5 July 2016
Project No. SGS/16/027

Pensar Construction Group
8 Hockings Street
South Brisbane, Qld, 4101

RE: CERTIFICATE OF CONTROLLED FILLING
LOCATION: WARNER LAKES, THE RESERVE – STAGE 2B

LOT NO. 61

Fill was placed on the above allotment during the construction of the above mentioned estate.

SGS Australia Pty Ltd was commissioned on this project to provide earthworks inspection and testing services on a Level 1 basis as detailed in Clause 8.2 of AS 3798-2007 "Guidelines on earthworks for commercial and residential developments". Full details of the inspection and testing program are provided in the SGS Australia Pty Ltd report (Project No. SGS/16/027 dated 05/07/16).

Based on the test results and site inspections, SGS Australia Pty Ltd concludes that the fill foundation to a depth of not less than 150mm and placement of compacted fill on Lot 61 as defined laterally in the attached drawing is considered to comply with the requirements of Table 5.1 of AS 3798 and the project specification.

All fill in the areas defined in the attached drawing, within the time frame of our inspection and testing programme between 25/05/16 and 28/06/16 (excluding topsoil placed subsequent to completion of controlled filling) is considered to be "Controlled Fill" in accordance with AS 2870 "Residential Slabs and Footings" (Clause 6.4.2 (a)) and AS 3798.

Unless otherwise stated, Level 1 certification does not address any other geotechnical issues which may be relevant to building construction and serviceability.

A full geotechnical site investigation/classification and foundation design for the specific ground conditions should be carried out by suitably qualified and experienced personnel, prior to building when the house type and location is known. This service can be provided if required, by contacting SGS Australia Pty Ltd on 3481 9444.

Yours faithfully,

SGS AUSTRALIA PTY LTD

G Kosanovic
SGS-16-027-LC-05.07.2016.docx

CL Barclay
RPEQ 8846

encl. Drawing showing lateral extent of controlled filling

This document is issued by the Company under its General Conditions of Service accessible at http://www.sgs.com/terms_and_conditions.htm. Attention is drawn to the limitation of liability, indemnification and jurisdiction issues defined therein.

Any holder of this document is advised that information contained hereon reflects the Company's findings at the time of its intervention only and within the limits of Client's instructions, if any. The Company's sole responsibility is to its Client and this document does not exonerate parties to a transaction from exercising all their rights and obligations under the transaction documents. Any unauthorized alteration, forgery or falsification of the content or appearance of this document is unlawful and offenders may be prosecuted to the fullest extent of the law.



Ref: PF-AU-INDCMT-QLD-PM-264 / Rev 1 / 5.10.2015

5 July 2016
Project No. SGS/16/027

Pensar Construction Group
8 Hockings Street
South Brisbane, Qld, 4101

RE: CERTIFICATE OF CONTROLLED FILLING
LOCATION: WARNER LAKES, THE RESERVE – STAGE 2B

LOT NO. 62

Fill was placed on the above allotment during the construction of the above mentioned estate.

SGS Australia Pty Ltd was commissioned on this project to provide earthworks inspection and testing services on a Level 1 basis as detailed in Clause 8.2 of AS 3798-2007 "Guidelines on earthworks for commercial and residential developments". Full details of the inspection and testing program are provided in the SGS Australia Pty Ltd report (Project No. SGS/16/027 dated 05/07/16).

Based on the test results and site inspections, SGS Australia Pty Ltd concludes that the fill foundation to a depth of not less than 150mm and placement of compacted fill on Lot 62 as defined laterally in the attached drawing is considered to comply with the requirements of Table 5.1 of AS 3798 and the project specification.

All fill in the areas defined in the attached drawing, within the time frame of our inspection and testing programme between 25/05/16 and 28/06/16 (excluding topsoil placed subsequent to completion of controlled filling) is considered to be "Controlled Fill" in accordance with AS 2870 "Residential Slabs and Footings" (Clause 6.4.2 (a)) and AS 3798.

Unless otherwise stated, Level 1 certification does not address any other geotechnical issues which may be relevant to building construction and serviceability.

A full geotechnical site investigation/classification and foundation design for the specific ground conditions should be carried out by suitably qualified and experienced personnel, prior to building when the house type and location is known. This service can be provided if required, by contacting SGS Australia Pty Ltd on 3481 9444.

Yours faithfully,

SGS AUSTRALIA PTY LTD

G Kosanovic
SGS-16-027-LC-05.07.2016.docx

CL Barclay
RPEQ 8846

encl. Drawing showing lateral extent of controlled filling

This document is issued by the Company under its General Conditions of Service accessible at http://www.sgs.com/terms_and_conditions.htm. Attention is drawn to the limitation of liability, indemnification and jurisdiction issues defined therein.

Any holder of this document is advised that information contained hereon reflects the Company's findings at the time of its intervention only and within the limits of Client's instructions, if any. The Company's sole responsibility is to its Client and this document does not exonerate parties to a transaction from exercising all their rights and obligations under the transaction documents. Any unauthorized alteration, forgery or falsification of the content or appearance of this document is unlawful and offenders may be prosecuted to the fullest extent of the law.



Ref: PF-AU-INDCMT-QLD-PM-264 / Rev 1 / 5.10.2015

5 July 2016
Project No. SGS/16/027

Pensar Construction Group
8 Hockings Street
South Brisbane, Qld, 4101

RE: CERTIFICATE OF CONTROLLED FILLING
LOCATION: WARNER LAKES, THE RESERVE – STAGE 2B

LOT NO. 63

Fill was placed on the above allotment during the construction of the above mentioned estate.

SGS Australia Pty Ltd was commissioned on this project to provide earthworks inspection and testing services on a Level 1 basis as detailed in Clause 8.2 of AS 3798-2007 "Guidelines on earthworks for commercial and residential developments". Full details of the inspection and testing program are provided in the SGS Australia Pty Ltd report (Project No. SGS/16/027 dated 05/07/16).

Based on the test results and site inspections, SGS Australia Pty Ltd concludes that the fill foundation to a depth of not less than 150mm and placement of compacted fill on Lot 63 as defined laterally in the attached drawing is considered to comply with the requirements of Table 5.1 of AS 3798 and the project specification.

All fill in the areas defined in the attached drawing, within the time frame of our inspection and testing programme between 25/05/16 and 28/06/16 (excluding topsoil placed subsequent to completion of controlled filling) is considered to be "Controlled Fill" in accordance with AS 2870 "Residential Slabs and Footings" (Clause 6.4.2 (a)) and AS 3798.

Unless otherwise stated, Level 1 certification does not address any other geotechnical issues which may be relevant to building construction and serviceability.

A full geotechnical site investigation/classification and foundation design for the specific ground conditions should be carried out by suitably qualified and experienced personnel, prior to building when the house type and location is known. This service can be provided if required, by contacting SGS Australia Pty Ltd on 3481 9444.

Yours faithfully,

SGS AUSTRALIA PTY LTD

G Kosanovic
SGS-16-027-LC-05.07.2016.docx

CL Barclay
RPEQ 8846

encl. Drawing showing lateral extent of controlled filling

This document is issued by the Company under its General Conditions of Service accessible at http://www.sgs.com/terms_and_conditions.htm. Attention is drawn to the limitation of liability, indemnification and jurisdiction issues defined therein.

Any holder of this document is advised that information contained hereon reflects the Company's findings at the time of its intervention only and within the limits of Client's instructions, if any. The Company's sole responsibility is to its Client and this document does not exonerate parties to a transaction from exercising all their rights and obligations under the transaction documents. Any unauthorized alteration, forgery or falsification of the content or appearance of this document is unlawful and offenders may be prosecuted to the fullest extent of the law.



Ref: PF-AU-INDCMT-QLD-PM-264 / Rev 1 / 5.10.2015

5 July 2016
Project No. SGS/16/027

Pensar Construction Group
8 Hockings Street
South Brisbane, Qld, 4101

RE: CERTIFICATE OF CONTROLLED FILLING
LOCATION: WARNER LAKES, THE RESERVE – STAGE 2B

LOT NO. 64

Fill was placed on the above allotment during the construction of the above mentioned estate.

SGS Australia Pty Ltd was commissioned on this project to provide earthworks inspection and testing services on a Level 1 basis as detailed in Clause 8.2 of AS 3798-2007 "Guidelines on earthworks for commercial and residential developments". Full details of the inspection and testing program are provided in the SGS Australia Pty Ltd report (Project No. SGS/16/027 dated 05/07/16).

Based on the test results and site inspections, SGS Australia Pty Ltd concludes that the fill foundation to a depth of not less than 150mm and placement of compacted fill on Lot 64 as defined laterally in the attached drawing is considered to comply with the requirements of Table 5.1 of AS 3798 and the project specification.

All fill in the areas defined in the attached drawing, within the time frame of our inspection and testing programme between 25/05/16 and 28/06/16 (excluding topsoil placed subsequent to completion of controlled filling) is considered to be "Controlled Fill" in accordance with AS 2870 "Residential Slabs and Footings" (Clause 6.4.2 (a)) and AS 3798.

Unless otherwise stated, Level 1 certification does not address any other geotechnical issues which may be relevant to building construction and serviceability.

A full geotechnical site investigation/classification and foundation design for the specific ground conditions should be carried out by suitably qualified and experienced personnel, prior to building when the house type and location is known. This service can be provided if required, by contacting SGS Australia Pty Ltd on 3481 9444.

Yours faithfully,

SGS AUSTRALIA PTY LTD

G Kosanovic
SGS-16-027-LC-05.07.2016.docx

CL Barclay
RPEQ 8846

encl. Drawing showing lateral extent of controlled filling

This document is issued by the Company under its General Conditions of Service accessible at http://www.sgs.com/terms_and_conditions.htm. Attention is drawn to the limitation of liability, indemnification and jurisdiction issues defined therein.

Any holder of this document is advised that information contained hereon reflects the Company's findings at the time of its intervention only and within the limits of Client's instructions, if any. The Company's sole responsibility is to its Client and this document does not exonerate parties to a transaction from exercising all their rights and obligations under the transaction documents. Any unauthorized alteration, forgery or falsification of the content or appearance of this document is unlawful and offenders may be prosecuted to the fullest extent of the law.



Ref: PF-AU-INDCMT-QLD-PM-264 / Rev 1 / 5.10.2015

5 July 2016
Project No. SGS/16/027

Pensar Construction Group
8 Hockings Street
South Brisbane, Qld, 4101

RE: CERTIFICATE OF CONTROLLED FILLING
LOCATION: WARNER LAKES, THE RESERVE – STAGE 2B

LOT NO. 65

Fill was placed on the above allotment during the construction of the above mentioned estate.

SGS Australia Pty Ltd was commissioned on this project to provide earthworks inspection and testing services on a Level 1 basis as detailed in Clause 8.2 of AS 3798-2007 "Guidelines on earthworks for commercial and residential developments". Full details of the inspection and testing program are provided in the SGS Australia Pty Ltd report (Project No. SGS/16/027 dated 05/07/16).

Based on the test results and site inspections, SGS Australia Pty Ltd concludes that the fill foundation to a depth of not less than 150mm and placement of compacted fill on Lot 65 as defined laterally in the attached drawing is considered to comply with the requirements of Table 5.1 of AS 3798 and the project specification.

All fill in the areas defined in the attached drawing, within the time frame of our inspection and testing programme between 25/05/16 and 28/06/16 (excluding topsoil placed subsequent to completion of controlled filling) is considered to be "Controlled Fill" in accordance with AS 2870 "Residential Slabs and Footings" (Clause 6.4.2 (a)) and AS 3798.

Unless otherwise stated, Level 1 certification does not address any other geotechnical issues which may be relevant to building construction and serviceability.

A full geotechnical site investigation/classification and foundation design for the specific ground conditions should be carried out by suitably qualified and experienced personnel, prior to building when the house type and location is known. This service can be provided if required, by contacting SGS Australia Pty Ltd on 3481 9444.

Yours faithfully,

SGS AUSTRALIA PTY LTD

G Kosanovic
SGS-16-027-LC-05.07.2016.docx

CL Barclay
RPEQ 8846

encl. Drawing showing lateral extent of controlled filling

This document is issued by the Company under its General Conditions of Service accessible at http://www.sgs.com/terms_and_conditions.htm. Attention is drawn to the limitation of liability, indemnification and jurisdiction issues defined therein.

Any holder of this document is advised that information contained hereon reflects the Company's findings at the time of its intervention only and within the limits of Client's instructions, if any. The Company's sole responsibility is to its Client and this document does not exonerate parties to a transaction from exercising all their rights and obligations under the transaction documents. Any unauthorized alteration, forgery or falsification of the content or appearance of this document is unlawful and offenders may be prosecuted to the fullest extent of the law.



Ref: PF-AU-INDCMT-QLD-PM-264 / Rev 1 / 5.10.2015

5 July 2016
Project No. SGS/16/027

Pensar Construction Group
8 Hockings Street
South Brisbane, Qld, 4101

RE: CERTIFICATE OF CONTROLLED FILLING
LOCATION: WARNER LAKES, THE RESERVE – STAGE 2B

LOT NO. 66

Fill was placed on the above allotment during the construction of the above mentioned estate.

SGS Australia Pty Ltd was commissioned on this project to provide earthworks inspection and testing services on a Level 1 basis as detailed in Clause 8.2 of AS 3798-2007 "Guidelines on earthworks for commercial and residential developments". Full details of the inspection and testing program are provided in the SGS Australia Pty Ltd report (Project No. SGS/16/027 dated 05/07/16).

Based on the test results and site inspections, SGS Australia Pty Ltd concludes that the fill foundation to a depth of not less than 150mm and placement of compacted fill on Lot 66 as defined laterally in the attached drawing is considered to comply with the requirements of Table 5.1 of AS 3798 and the project specification.

All fill in the areas defined in the attached drawing, within the time frame of our inspection and testing programme between 25/05/16 and 28/06/16 (excluding topsoil placed subsequent to completion of controlled filling) is considered to be "Controlled Fill" in accordance with AS 2870 "Residential Slabs and Footings" (Clause 6.4.2 (a)) and AS 3798.

Unless otherwise stated, Level 1 certification does not address any other geotechnical issues which may be relevant to building construction and serviceability.

A full geotechnical site investigation/classification and foundation design for the specific ground conditions should be carried out by suitably qualified and experienced personnel, prior to building when the house type and location is known. This service can be provided if required, by contacting SGS Australia Pty Ltd on 3481 9444.

Yours faithfully,

SGS AUSTRALIA PTY LTD

G Kosanovic
SGS-16-027-LC-05.07.2016.docx

CL Barclay
RPEQ 8846

encl. Drawing showing lateral extent of controlled filling

This document is issued by the Company under its General Conditions of Service accessible at http://www.sgs.com/terms_and_conditions.htm. Attention is drawn to the limitation of liability, indemnification and jurisdiction issues defined therein.

Any holder of this document is advised that information contained hereon reflects the Company's findings at the time of its intervention only and within the limits of Client's instructions, if any. The Company's sole responsibility is to its Client and this document does not exonerate parties to a transaction from exercising all their rights and obligations under the transaction documents. Any unauthorized alteration, forgery or falsification of the content or appearance of this document is unlawful and offenders may be prosecuted to the fullest extent of the law.



Ref: PF-AU-INDCMT-QLD-PM-264 / Rev 1 / 5.10.2015

5 July 2016
Project No. SGS/16/027

Pensar Construction Group
8 Hockings Street
South Brisbane, Qld, 4101

RE: CERTIFICATE OF CONTROLLED FILLING
LOCATION: WARNER LAKES, THE RESERVE – STAGE 2B

LOT NO. 67

Fill was placed on the above allotment during the construction of the above mentioned estate.

SGS Australia Pty Ltd was commissioned on this project to provide earthworks inspection and testing services on a Level 1 basis as detailed in Clause 8.2 of AS 3798-2007 "Guidelines on earthworks for commercial and residential developments". Full details of the inspection and testing program are provided in the SGS Australia Pty Ltd report (Project No. SGS/16/027 dated 05/07/16).

Based on the test results and site inspections, SGS Australia Pty Ltd concludes that the fill foundation to a depth of not less than 150mm and placement of compacted fill on Lot 67 as defined laterally in the attached drawing is considered to comply with the requirements of Table 5.1 of AS 3798 and the project specification.

All fill in the areas defined in the attached drawing, within the time frame of our inspection and testing programme between 25/05/16 and 28/06/16 (excluding topsoil placed subsequent to completion of controlled filling) is considered to be "Controlled Fill" in accordance with AS 2870 "Residential Slabs and Footings" (Clause 6.4.2 (a)) and AS 3798.

Unless otherwise stated, Level 1 certification does not address any other geotechnical issues which may be relevant to building construction and serviceability.

A full geotechnical site investigation/classification and foundation design for the specific ground conditions should be carried out by suitably qualified and experienced personnel, prior to building when the house type and location is known. This service can be provided if required, by contacting SGS Australia Pty Ltd on 3481 9444.

Yours faithfully,

SGS AUSTRALIA PTY LTD

G Kosanovic
SGS-16-027-LC-05.07.2016.docx

CL Barclay
RPEQ 8846

encl. Drawing showing lateral extent of controlled filling

This document is issued by the Company under its General Conditions of Service accessible at http://www.sgs.com/terms_and_conditions.htm. Attention is drawn to the limitation of liability, indemnification and jurisdiction issues defined therein.

Any holder of this document is advised that information contained hereon reflects the Company's findings at the time of its intervention only and within the limits of Client's instructions, if any. The Company's sole responsibility is to its Client and this document does not exonerate parties to a transaction from exercising all their rights and obligations under the transaction documents. Any unauthorized alteration, forgery or falsification of the content or appearance of this document is unlawful and offenders may be prosecuted to the fullest extent of the law.



Ref: PF-AU-INDCMT-QLD-PM-264 / Rev 1 / 5.10.2015

5 July 2016
Project No. SGS/16/027

Pensar Construction Group
8 Hockings Street
South Brisbane, Qld, 4101

RE: CERTIFICATE OF CONTROLLED FILLING
LOCATION: WARNER LAKES, THE RESERVE – STAGE 2B

LOT NO. 68

Fill was placed on the above allotment during the construction of the above mentioned estate.

SGS Australia Pty Ltd was commissioned on this project to provide earthworks inspection and testing services on a Level 1 basis as detailed in Clause 8.2 of AS 3798-2007 "Guidelines on earthworks for commercial and residential developments". Full details of the inspection and testing program are provided in the SGS Australia Pty Ltd report (Project No. SGS/16/027 dated 05/07/16).

Based on the test results and site inspections, SGS Australia Pty Ltd concludes that the fill foundation to a depth of not less than 150mm and placement of compacted fill on Lot 68 as defined laterally in the attached drawing is considered to comply with the requirements of Table 5.1 of AS 3798 and the project specification.

All fill in the areas defined in the attached drawing, within the time frame of our inspection and testing programme between 25/05/16 and 28/06/16 (excluding topsoil placed subsequent to completion of controlled filling) is considered to be "Controlled Fill" in accordance with AS 2870 "Residential Slabs and Footings" (Clause 6.4.2 (a)) and AS 3798.

Unless otherwise stated, Level 1 certification does not address any other geotechnical issues which may be relevant to building construction and serviceability.

A full geotechnical site investigation/classification and foundation design for the specific ground conditions should be carried out by suitably qualified and experienced personnel, prior to building when the house type and location is known. This service can be provided if required, by contacting SGS Australia Pty Ltd on 3481 9444.

Yours faithfully,

SGS AUSTRALIA PTY LTD

G Kosanovic
SGS-16-027-LC-05.07.2016.docx

CL Barclay
RPEQ 8846

encl. Drawing showing lateral extent of controlled filling

This document is issued by the Company under its General Conditions of Service accessible at http://www.sgs.com/terms_and_conditions.htm. Attention is drawn to the limitation of liability, indemnification and jurisdiction issues defined therein.

Any holder of this document is advised that information contained hereon reflects the Company's findings at the time of its intervention only and within the limits of Client's instructions, if any. The Company's sole responsibility is to its Client and this document does not exonerate parties to a transaction from exercising all their rights and obligations under the transaction documents. Any unauthorized alteration, forgery or falsification of the content or appearance of this document is unlawful and offenders may be prosecuted to the fullest extent of the law.



Ref: PF-AU-INDCMT-QLD-PM-264 / Rev 1 / 5.10.2015

5 July 2016
Project No. SGS/16/027

Pensar Construction Group
8 Hockings Street
South Brisbane, Qld, 4101

RE: CERTIFICATE OF CONTROLLED FILLING
LOCATION: WARNER LAKES, THE RESERVE – STAGE 2B

LOT NO. 69

Fill was placed on the above allotment during the construction of the above mentioned estate.

SGS Australia Pty Ltd was commissioned on this project to provide earthworks inspection and testing services on a Level 1 basis as detailed in Clause 8.2 of AS 3798-2007 "Guidelines on earthworks for commercial and residential developments". Full details of the inspection and testing program are provided in the SGS Australia Pty Ltd report (Project No. SGS/16/027 dated 05/07/16).

Based on the test results and site inspections, SGS Australia Pty Ltd concludes that the fill foundation to a depth of not less than 150mm and placement of compacted fill on Lot 69 as defined laterally in the attached drawing is considered to comply with the requirements of Table 5.1 of AS 3798 and the project specification.

All fill in the areas defined in the attached drawing, within the time frame of our inspection and testing programme between 25/05/16 and 28/06/16 (excluding topsoil placed subsequent to completion of controlled filling) is considered to be "Controlled Fill" in accordance with AS 2870 "Residential Slabs and Footings" (Clause 6.4.2 (a)) and AS 3798.

Unless otherwise stated, Level 1 certification does not address any other geotechnical issues which may be relevant to building construction and serviceability.

A full geotechnical site investigation/classification and foundation design for the specific ground conditions should be carried out by suitably qualified and experienced personnel, prior to building when the house type and location is known. This service can be provided if required, by contacting SGS Australia Pty Ltd on 3481 9444.

Yours faithfully,

SGS AUSTRALIA PTY LTD

G Kosanovic
SGS-16-027-LC-05.07.2016.docx

CL Barclay
RPEQ 8846

encl. Drawing showing lateral extent of controlled filling

This document is issued by the Company under its General Conditions of Service accessible at http://www.sgs.com/terms_and_conditions.htm. Attention is drawn to the limitation of liability, indemnification and jurisdiction issues defined therein.

Any holder of this document is advised that information contained hereon reflects the Company's findings at the time of its intervention only and within the limits of Client's instructions, if any. The Company's sole responsibility is to its Client and this document does not exonerate parties to a transaction from exercising all their rights and obligations under the transaction documents. Any unauthorized alteration, forgery or falsification of the content or appearance of this document is unlawful and offenders may be prosecuted to the fullest extent of the law.



Ref: PF-AU-INDCMT-QLD-PM-264 / Rev 1 / 5.10.2015

5 July 2016
Project No. SGS/16/027

Pensar Construction Group
8 Hockings Street
South Brisbane, Qld, 4101

RE: CERTIFICATE OF CONTROLLED FILLING
LOCATION: WARNER LAKES, THE RESERVE – STAGE 2B

LOT NO. 70

Fill was placed on the above allotment during the construction of the above mentioned estate.

SGS Australia Pty Ltd was commissioned on this project to provide earthworks inspection and testing services on a Level 1 basis as detailed in Clause 8.2 of AS 3798-2007 "Guidelines on earthworks for commercial and residential developments". Full details of the inspection and testing program are provided in the SGS Australia Pty Ltd report (Project No. SGS/16/027 dated 05/07/16).

Based on the test results and site inspections, SGS Australia Pty Ltd concludes that the fill foundation to a depth of not less than 150mm and placement of compacted fill on Lot 70 as defined laterally in the attached drawing is considered to comply with the requirements of Table 5.1 of AS 3798 and the project specification.

All fill in the areas defined in the attached drawing, within the time frame of our inspection and testing programme between 25/05/16 and 28/06/16 (excluding topsoil placed subsequent to completion of controlled filling) is considered to be "Controlled Fill" in accordance with AS 2870 "Residential Slabs and Footings" (Clause 6.4.2 (a)) and AS 3798.

Unless otherwise stated, Level 1 certification does not address any other geotechnical issues which may be relevant to building construction and serviceability.

A full geotechnical site investigation/classification and foundation design for the specific ground conditions should be carried out by suitably qualified and experienced personnel, prior to building when the house type and location is known. This service can be provided if required, by contacting SGS Australia Pty Ltd on 3481 9444.

Yours faithfully,

SGS AUSTRALIA PTY LTD

G Kosanovic
SGS-16-027-LC-05.07.2016.docx

CL Barclay
RPEQ 8846

encl. Drawing showing lateral extent of controlled filling

This document is issued by the Company under its General Conditions of Service accessible at http://www.sgs.com/terms_and_conditions.htm. Attention is drawn to the limitation of liability, indemnification and jurisdiction issues defined therein.

Any holder of this document is advised that information contained hereon reflects the Company's findings at the time of its intervention only and within the limits of Client's instructions, if any. The Company's sole responsibility is to its Client and this document does not exonerate parties to a transaction from exercising all their rights and obligations under the transaction documents. Any unauthorized alteration, forgery or falsification of the content or appearance of this document is unlawful and offenders may be prosecuted to the fullest extent of the law.



Ref: PF-AU-INDCMT-QLD-PM-264 / Rev 1 / 5.10.2015

5 July 2016
Project No. SGS/16/027

Pensar Construction Group
8 Hockings Street
South Brisbane, Qld, 4101

RE: CERTIFICATE OF CONTROLLED FILLING
LOCATION: WARNER LAKES, THE RESERVE – STAGE 2B

LOT NO. 71

Fill was placed on the above allotment during the construction of the above mentioned estate.

SGS Australia Pty Ltd was commissioned on this project to provide earthworks inspection and testing services on a Level 1 basis as detailed in Clause 8.2 of AS 3798-2007 "Guidelines on earthworks for commercial and residential developments". Full details of the inspection and testing program are provided in the SGS Australia Pty Ltd report (Project No. SGS/16/027 dated 05/07/16).

Based on the test results and site inspections, SGS Australia Pty Ltd concludes that the fill foundation to a depth of not less than 150mm and placement of compacted fill on Lot 71 as defined laterally in the attached drawing is considered to comply with the requirements of Table 5.1 of AS 3798 and the project specification.

All fill in the areas defined in the attached drawing, within the time frame of our inspection and testing programme between 25/05/16 and 28/06/16 (excluding topsoil placed subsequent to completion of controlled filling) is considered to be "Controlled Fill" in accordance with AS 2870 "Residential Slabs and Footings" (Clause 6.4.2 (a)) and AS 3798.

Unless otherwise stated, Level 1 certification does not address any other geotechnical issues which may be relevant to building construction and serviceability.

A full geotechnical site investigation/classification and foundation design for the specific ground conditions should be carried out by suitably qualified and experienced personnel, prior to building when the house type and location is known. This service can be provided if required, by contacting SGS Australia Pty Ltd on 3481 9444.

Yours faithfully,

SGS AUSTRALIA PTY LTD

G Kosanovic
SGS-16-027-LC-05.07.2016.docx

CL Barclay
RPEQ 8846

encl. Drawing showing lateral extent of controlled filling

This document is issued by the Company under its General Conditions of Service accessible at http://www.sgs.com/terms_and_conditions.htm. Attention is drawn to the limitation of liability, indemnification and jurisdiction issues defined therein.

Any holder of this document is advised that information contained hereon reflects the Company's findings at the time of its intervention only and within the limits of Client's instructions, if any. The Company's sole responsibility is to its Client and this document does not exonerate parties to a transaction from exercising all their rights and obligations under the transaction documents. Any unauthorized alteration, forgery or falsification of the content or appearance of this document is unlawful and offenders may be prosecuted to the fullest extent of the law.



Ref: PF-AU-INDCMT-QLD-PM-264 / Rev 1 / 5.10.2015

5 July 2016
Project No. SGS/16/027

Pensar Construction Group
8 Hockings Street
South Brisbane, Qld, 4101

RE: CERTIFICATE OF CONTROLLED FILLING
LOCATION: WARNER LAKES, THE RESERVE – STAGE 2B

LOT NO. 72

Fill was placed on the above allotment during the construction of the above mentioned estate.

SGS Australia Pty Ltd was commissioned on this project to provide earthworks inspection and testing services on a Level 1 basis as detailed in Clause 8.2 of AS 3798-2007 "Guidelines on earthworks for commercial and residential developments". Full details of the inspection and testing program are provided in the SGS Australia Pty Ltd report (Project No. SGS/16/027 dated 05/07/16).

Based on the test results and site inspections, SGS Australia Pty Ltd concludes that the fill foundation to a depth of not less than 150mm and placement of compacted fill on Lot 72 as defined laterally in the attached drawing is considered to comply with the requirements of Table 5.1 of AS 3798 and the project specification.

All fill in the areas defined in the attached drawing, within the time frame of our inspection and testing programme between 25/05/16 and 28/06/16 (excluding topsoil placed subsequent to completion of controlled filling) is considered to be "Controlled Fill" in accordance with AS 2870 "Residential Slabs and Footings" (Clause 6.4.2 (a)) and AS 3798.

Unless otherwise stated, Level 1 certification does not address any other geotechnical issues which may be relevant to building construction and serviceability.

A full geotechnical site investigation/classification and foundation design for the specific ground conditions should be carried out by suitably qualified and experienced personnel, prior to building when the house type and location is known. This service can be provided if required, by contacting SGS Australia Pty Ltd on 3481 9444.

Yours faithfully,

SGS AUSTRALIA PTY LTD

G Kosanovic
SGS-16-027-LC-05.07.2016.docx

CL Barclay
RPEQ 8846

encl. Drawing showing lateral extent of controlled filling

This document is issued by the Company under its General Conditions of Service accessible at http://www.sgs.com/terms_and_conditions.htm. Attention is drawn to the limitation of liability, indemnification and jurisdiction issues defined therein.

Any holder of this document is advised that information contained hereon reflects the Company's findings at the time of its intervention only and within the limits of Client's instructions, if any. The Company's sole responsibility is to its Client and this document does not exonerate parties to a transaction from exercising all their rights and obligations under the transaction documents. Any unauthorized alteration, forgery or falsification of the content or appearance of this document is unlawful and offenders may be prosecuted to the fullest extent of the law.



Ref: PF-AU-INDCMT-QLD-PM-264 / Rev 1 / 5.10.2015

5 July 2016
Project No. SGS/16/027

Pensar Construction Group
8 Hockings Street
South Brisbane, Qld, 4101

RE: CERTIFICATE OF CONTROLLED FILLING
LOCATION: WARNER LAKES, THE RESERVE – STAGE 2B

LOT NO. 73

Fill was placed on the above allotment during the construction of the above mentioned estate.

SGS Australia Pty Ltd was commissioned on this project to provide earthworks inspection and testing services on a Level 1 basis as detailed in Clause 8.2 of AS 3798-2007 "Guidelines on earthworks for commercial and residential developments". Full details of the inspection and testing program are provided in the SGS Australia Pty Ltd report (Project No. SGS/16/027 dated 05/07/16).

Based on the test results and site inspections, SGS Australia Pty Ltd concludes that the fill foundation to a depth of not less than 150mm and placement of compacted fill on Lot 73 as defined laterally in the attached drawing is considered to comply with the requirements of Table 5.1 of AS 3798 and the project specification.

All fill in the areas defined in the attached drawing, within the time frame of our inspection and testing programme between 25/05/16 and 28/06/16 (excluding topsoil placed subsequent to completion of controlled filling) is considered to be "Controlled Fill" in accordance with AS 2870 "Residential Slabs and Footings" (Clause 6.4.2 (a)) and AS 3798.

Unless otherwise stated, Level 1 certification does not address any other geotechnical issues which may be relevant to building construction and serviceability.

A full geotechnical site investigation/classification and foundation design for the specific ground conditions should be carried out by suitably qualified and experienced personnel, prior to building when the house type and location is known. This service can be provided if required, by contacting SGS Australia Pty Ltd on 3481 9444.

Yours faithfully,

SGS AUSTRALIA PTY LTD

G Kosanovic
SGS-16-027-LC-05.07.2016.docx

CL Barclay
RPEQ 8846

encl. Drawing showing lateral extent of controlled filling

This document is issued by the Company under its General Conditions of Service accessible at http://www.sgs.com/terms_and_conditions.htm. Attention is drawn to the limitation of liability, indemnification and jurisdiction issues defined therein.

Any holder of this document is advised that information contained hereon reflects the Company's findings at the time of its intervention only and within the limits of Client's instructions, if any. The Company's sole responsibility is to its Client and this document does not exonerate parties to a transaction from exercising all their rights and obligations under the transaction documents. Any unauthorized alteration, forgery or falsification of the content or appearance of this document is unlawful and offenders may be prosecuted to the fullest extent of the law.



Ref: PF-AU-INDCMT-QLD-PM-264 / Rev 1 / 5.10.2015

5 July 2016
Project No. SGS/16/027

Pensar Construction Group
8 Hockings Street
South Brisbane, Qld, 4101

RE: CERTIFICATE OF CONTROLLED FILLING
LOCATION: WARNER LAKES, THE RESERVE – STAGE 2B

LOT NO. 82

Fill was placed on the above allotment during the construction of the above mentioned estate.

SGS Australia Pty Ltd was commissioned on this project to provide earthworks inspection and testing services on a Level 1 basis as detailed in Clause 8.2 of AS 3798-2007 "Guidelines on earthworks for commercial and residential developments". Full details of the inspection and testing program are provided in the SGS Australia Pty Ltd report (Project No. SGS/16/027 dated 05/07/16).

Based on the test results and site inspections, SGS Australia Pty Ltd concludes that the fill foundation to a depth of not less than 150mm and placement of compacted fill on Lot 82 as defined laterally in the attached drawing is considered to comply with the requirements of Table 5.1 of AS 3798 and the project specification.

All fill in the areas defined in the attached drawing, within the time frame of our inspection and testing programme between 25/05/16 and 28/06/16 (excluding topsoil placed subsequent to completion of controlled filling) is considered to be "Controlled Fill" in accordance with AS 2870 "Residential Slabs and Footings" (Clause 6.4.2 (a)) and AS 3798.

Unless otherwise stated, Level 1 certification does not address any other geotechnical issues which may be relevant to building construction and serviceability.

A full geotechnical site investigation/classification and foundation design for the specific ground conditions should be carried out by suitably qualified and experienced personnel, prior to building when the house type and location is known. This service can be provided if required, by contacting SGS Australia Pty Ltd on 3481 9444.

Yours faithfully,

SGS AUSTRALIA PTY LTD

G Kosanovic
SGS-16-027-LC-05.07.2016.docx

CL Barclay
RPEQ 8846

encl. Drawing showing lateral extent of controlled filling

This document is issued by the Company under its General Conditions of Service accessible at http://www.sgs.com/terms_and_conditions.htm. Attention is drawn to the limitation of liability, indemnification and jurisdiction issues defined therein.

Any holder of this document is advised that information contained hereon reflects the Company's findings at the time of its intervention only and within the limits of Client's instructions, if any. The Company's sole responsibility is to its Client and this document does not exonerate parties to a transaction from exercising all their rights and obligations under the transaction documents. Any unauthorized alteration, forgery or falsification of the content or appearance of this document is unlawful and offenders may be prosecuted to the fullest extent of the law.



Ref: PF-AU-INDCMT-QLD-PM-264 / Rev 1 / 5.10.2015

5 July 2016
Project No. SGS/16/027

Pensar Construction Group
8 Hockings Street
South Brisbane, Qld, 4101

RE: CERTIFICATE OF CONTROLLED FILLING
LOCATION: WARNER LAKES, THE RESERVE – STAGE 2B

LOT NO. 83

Fill was placed on the above allotment during the construction of the above mentioned estate.

SGS Australia Pty Ltd was commissioned on this project to provide earthworks inspection and testing services on a Level 1 basis as detailed in Clause 8.2 of AS 3798-2007 "Guidelines on earthworks for commercial and residential developments". Full details of the inspection and testing program are provided in the SGS Australia Pty Ltd report (Project No. SGS/16/027 dated 05/07/16).

Based on the test results and site inspections, SGS Australia Pty Ltd concludes that the fill foundation to a depth of not less than 150mm and placement of compacted fill on Lot 83 as defined laterally in the attached drawing is considered to comply with the requirements of Table 5.1 of AS 3798 and the project specification.

All fill in the areas defined in the attached drawing, within the time frame of our inspection and testing programme between 25/05/16 and 28/06/16 (excluding topsoil placed subsequent to completion of controlled filling) is considered to be "Controlled Fill" in accordance with AS 2870 "Residential Slabs and Footings" (Clause 6.4.2 (a)) and AS 3798.

Unless otherwise stated, Level 1 certification does not address any other geotechnical issues which may be relevant to building construction and serviceability.

A full geotechnical site investigation/classification and foundation design for the specific ground conditions should be carried out by suitably qualified and experienced personnel, prior to building when the house type and location is known. This service can be provided if required, by contacting SGS Australia Pty Ltd on 3481 9444.

Yours faithfully,

SGS AUSTRALIA PTY LTD

G Kosanovic
SGS-16-027-LC-05.07.2016.docx

CL Barclay
RPEQ 8846

encl. Drawing showing lateral extent of controlled filling

This document is issued by the Company under its General Conditions of Service accessible at http://www.sgs.com/terms_and_conditions.htm. Attention is drawn to the limitation of liability, indemnification and jurisdiction issues defined therein.

Any holder of this document is advised that information contained hereon reflects the Company's findings at the time of its intervention only and within the limits of Client's instructions, if any. The Company's sole responsibility is to its Client and this document does not exonerate parties to a transaction from exercising all their rights and obligations under the transaction documents. Any unauthorized alteration, forgery or falsification of the content or appearance of this document is unlawful and offenders may be prosecuted to the fullest extent of the law.



 Approximate lateral extent of Level 1 fill (controlled filling).
 Controlled fill certification is limited to within this area. Unless specifically stated in the report, level 1 compaction control and certification does not address or include:

- backfill to service trenches and/or retaining walls (including boulder walls); and
- topsoil placed subsequent to completion of controlled filling.

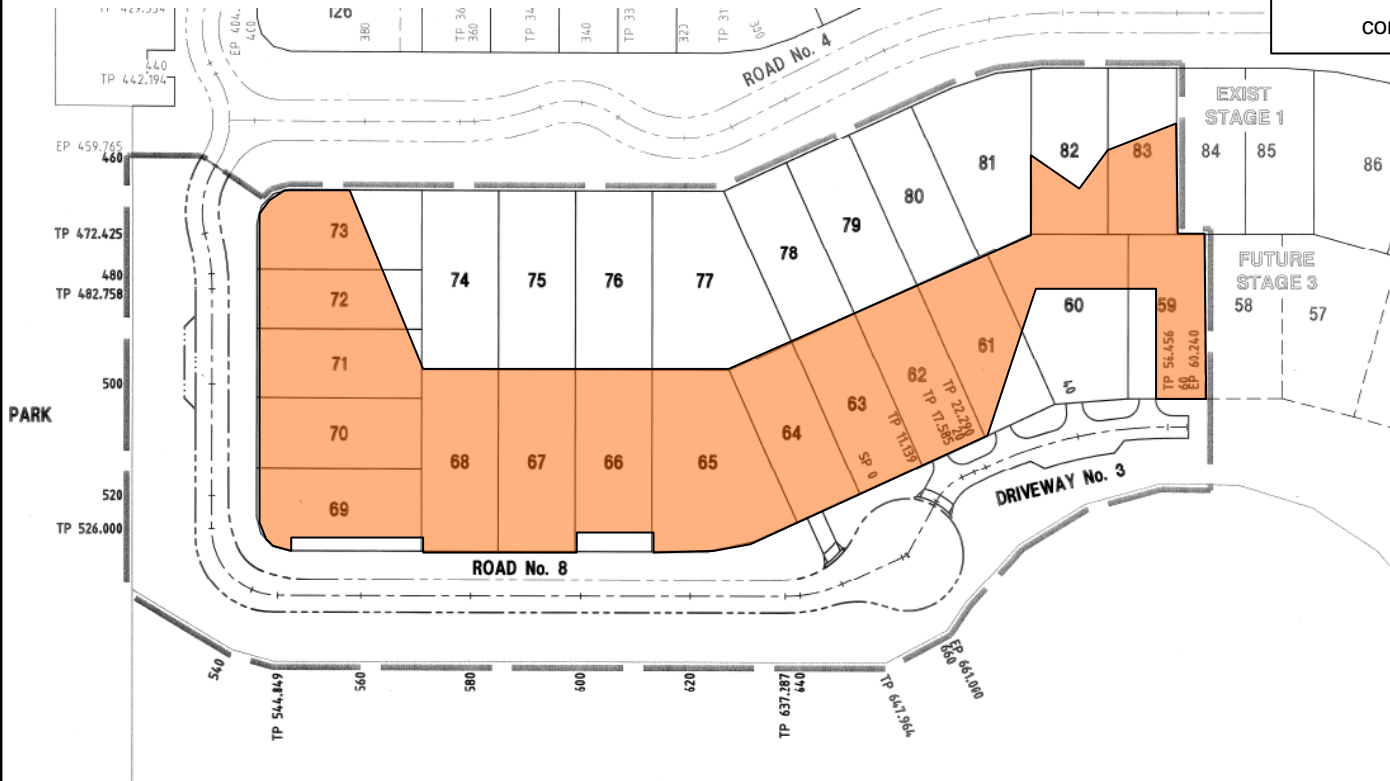

Note: Base Plan Provided by Calibre Consulting



SGS Australia Pty Ltd
 ABN 44 000 964 278

1/18 Leanne Crescent, Lawnton QLD 4501
 t +61 (7) 3881 3511 f +61 (7) 3881 3513

www.au.sgs.com

TITLE Level 1 Filling		DRAWING NO. SGS/16/027	
JOB LOCATION Warner Lakes The Reserve Stage 2B		SCALE Scale Not Shown	
CLIENT Pensar Construction Group	DATE 5/07/16	DRAWN GK	SIZE A4