



FORM SGS/CF/09I

4 February 2015
Job No. SGS/14/269

Pensar Civil Pty Ltd
PO Box 3950
SOUTH BRISBANE BC QLD 4101

RE: CERTIFICATE OF CONTROLLED FILLING
LOCATION: WARNER LAKES "THE RESERVE", STAGE 4 - WARNER
REAL PROPERTY DESCRIPTION:
LOT 2 ON SP249382,
PARISH OF WARNER, COUNTY OF STANLEY

LOT NO. 222

Fill was placed on the above allotment during the construction of the above mentioned estate.

SGS Australia Pty Ltd was commissioned on this project to provide earthworks inspection and testing services on a Level 1 basis as detailed in Clause 8.2 of AS 3798-2007 "Guidelines on earthworks for commercial and residential developments". Full details of the inspection and testing program are provided in the SGS Australia Pty Ltd report (Form SGS/CF/10), Job No. SGS/14/269 dated 04/02/15.

Based on the test results and site inspections, SGS Australia Pty Ltd concludes that the fill foundation to a depth of not less than 150mm and placement of compacted fill on Lot 222 as defined laterally in the attached drawing is considered to comply with the requirements of Table 5.1 of AS 3798 and the project specification.

All fill in the areas defined in the attached drawing, within the time frame of our inspection and testing programme between 29/10/14 and 27/01/15 (excluding topsoil placed subsequent to completion of controlled filling) is considered to be "Controlled Fill" in accordance with AS 2870 "Residential Slabs and Footings" (Clause 6.4.2 (a)) and AS 3798.

Unless otherwise stated, Level 1 certification does not address any other geotechnical issues which may be relevant to building construction and serviceability.

A full geotechnical site investigation/classification and foundation design for the specific ground conditions should be carried out by suitably qualified and experienced personnel, prior to building when the house type and location is known. This service can be provided if required, by contacting SGS Australia Pty Ltd on 3881 3511.

Yours faithfully,

SGS AUSTRALIA PTY LTD

G Kosanovic

CL Barclay
RPEQ 8846

encl. Drawing (SGS/14/269-D1 & D2, CQA/10/239-D1 & D2) showing lateral extent of controlled filling

ds0103rb.docx



FORM SGS/CF/09I

4 February 2015
Job No. SGS/14/269

Pensar Civil Pty Ltd
PO Box 3950
SOUTH BRISBANE BC QLD 4101

RE: CERTIFICATE OF CONTROLLED FILLING
LOCATION: WARNER LAKES "THE RESERVE", STAGE 4 - WARNER
REAL PROPERTY DESCRIPTION:
LOT 2 ON SP249382,
PARISH OF WARNER, COUNTY OF STANLEY

LOT NO. 223

Fill was placed on the above allotment during the construction of the above mentioned estate.

SGS Australia Pty Ltd was commissioned on this project to provide earthworks inspection and testing services on a Level 1 basis as detailed in Clause 8.2 of AS 3798-2007 "Guidelines on earthworks for commercial and residential developments". Full details of the inspection and testing program are provided in the SGS Australia Pty Ltd report (Form SGS/CF/10), Job No. SGS/14/269 dated 04/02/15.

Based on the test results and site inspections, SGS Australia Pty Ltd concludes that the fill foundation to a depth of not less than 150mm and placement of compacted fill on Lot 223 as defined laterally in the attached drawing is considered to comply with the requirements of Table 5.1 of AS 3798 and the project specification.

All fill in the areas defined in the attached drawing, within the time frame of our inspection and testing programme between 29/10/14 and 27/01/15 (excluding topsoil placed subsequent to completion of controlled filling) is considered to be "Controlled Fill" in accordance with AS 2870 "Residential Slabs and Footings" (Clause 6.4.2 (a)) and AS 3798.

Unless otherwise stated, Level 1 certification does not address any other geotechnical issues which may be relevant to building construction and serviceability.

A full geotechnical site investigation/classification and foundation design for the specific ground conditions should be carried out by suitably qualified and experienced personnel, prior to building when the house type and location is known. This service can be provided if required, by contacting SGS Australia Pty Ltd on 3881 3511.

Yours faithfully,

SGS AUSTRALIA PTY LTD

G Kosanovic

CL Barclay
RPEQ 8846

encl. Drawing (SGS/14/269-D1 & D2, CQA/10/239-D1 & D2) showing lateral extent of controlled filling

ds0103rb.docx

FORM SGS/CF/09I

4 February 2015
Job No. SGS/14/269

Pensar Civil Pty Ltd
PO Box 3950
SOUTH BRISBANE BC QLD 4101

RE: CERTIFICATE OF CONTROLLED FILLING
LOCATION: WARNER LAKES "THE RESERVE", STAGE 4 - WARNER
REAL PROPERTY DESCRIPTION:
LOT 2 ON SP249382,
PARISH OF WARNER, COUNTY OF STANLEY

LOT NO. 224

Fill was placed on the above allotment during the construction of the above mentioned estate.

SGS Australia Pty Ltd was commissioned on this project to provide earthworks inspection and testing services on a Level 1 basis as detailed in Clause 8.2 of AS 3798-2007 "Guidelines on earthworks for commercial and residential developments". Full details of the inspection and testing program are provided in the SGS Australia Pty Ltd report (Form SGS/CF/10), Job No. SGS/14/269 dated 04/02/15.

Based on the test results and site inspections, SGS Australia Pty Ltd concludes that the fill foundation to a depth of not less than 150mm and placement of compacted fill on Lot 224 as defined laterally in the attached drawing is considered to comply with the requirements of Table 5.1 of AS 3798 and the project specification.

All fill in the areas defined in the attached drawing, within the time frame of our inspection and testing programme between 29/10/14 and 27/01/15 (excluding topsoil placed subsequent to completion of controlled filling) is considered to be "Controlled Fill" in accordance with AS 2870 "Residential Slabs and Footings" (Clause 6.4.2 (a)) and AS 3798.

Unless otherwise stated, Level 1 certification does not address any other geotechnical issues which may be relevant to building construction and serviceability.

A full geotechnical site investigation/classification and foundation design for the specific ground conditions should be carried out by suitably qualified and experienced personnel, prior to building when the house type and location is known. This service can be provided if required, by contacting SGS Australia Pty Ltd on 3881 3511.

Yours faithfully,

SGS AUSTRALIA PTY LTD



G Kosanovic



CL Barclay
RPEQ 8846

encl. Drawing (SGS/14/269-D1 & D2, CQA/10/239-D1 & D2) showing lateral extent of controlled filling

ds0103rb.docx



FORM SGS/CF/09I

4 February 2015
Job No. SGS/14/269

Pensar Civil Pty Ltd
PO Box 3950
SOUTH BRISBANE BC QLD 4101

RE: CERTIFICATE OF CONTROLLED FILLING
LOCATION: WARNER LAKES "THE RESERVE", STAGE 4 - WARNER
REAL PROPERTY DESCRIPTION:
LOT 2 ON SP249382,
PARISH OF WARNER, COUNTY OF STANLEY

LOT NO. 225

Fill was placed on the above allotment during the construction of the above mentioned estate.

SGS Australia Pty Ltd was commissioned on this project to provide earthworks inspection and testing services on a Level 1 basis as detailed in Clause 8.2 of AS 3798-2007 "Guidelines on earthworks for commercial and residential developments". Full details of the inspection and testing program are provided in the SGS Australia Pty Ltd report (Form SGS/CF/10), Job No. SGS/14/269 dated 04/02/15.

Based on the test results and site inspections, SGS Australia Pty Ltd concludes that the fill foundation to a depth of not less than 150mm and placement of compacted fill on Lot 225 as defined laterally in the attached drawing is considered to comply with the requirements of Table 5.1 of AS 3798 and the project specification.

All fill in the areas defined in the attached drawing, within the time frame of our inspection and testing programme between 29/10/14 and 27/01/15 (excluding topsoil placed subsequent to completion of controlled filling) is considered to be "Controlled Fill" in accordance with AS 2870 "Residential Slabs and Footings" (Clause 6.4.2 (a)) and AS 3798.

Unless otherwise stated, Level 1 certification does not address any other geotechnical issues which may be relevant to building construction and serviceability.

A full geotechnical site investigation/classification and foundation design for the specific ground conditions should be carried out by suitably qualified and experienced personnel, prior to building when the house type and location is known. This service can be provided if required, by contacting SGS Australia Pty Ltd on 3881 3511.

Yours faithfully,

SGS AUSTRALIA PTY LTD

G Kosanovic

CL Barclay
RPEQ 8846

encl. Drawing (SGS/14/269-D1 & D2, CQA/10/239-D1 & D2) showing lateral extent of controlled filling

ds0103rb.docx



FORM SGS/CF/09I

4 February 2015
Job No. SGS/14/269

Pensar Civil Pty Ltd
PO Box 3950
SOUTH BRISBANE BC QLD 4101

RE: CERTIFICATE OF CONTROLLED FILLING
LOCATION: WARNER LAKES "THE RESERVE", STAGE 4 - WARNER
REAL PROPERTY DESCRIPTION:
LOT 2 ON SP249382,
PARISH OF WARNER, COUNTY OF STANLEY

LOT NO. 226

Fill was placed on the above allotment during the construction of the above mentioned estate.

SGS Australia Pty Ltd was commissioned on this project to provide earthworks inspection and testing services on a Level 1 basis as detailed in Clause 8.2 of AS 3798-2007 "Guidelines on earthworks for commercial and residential developments". Full details of the inspection and testing program are provided in the SGS Australia Pty Ltd report (Form SGS/CF/10), Job No. SGS/14/269 dated 04/02/15.

Based on the test results and site inspections, SGS Australia Pty Ltd concludes that the fill foundation to a depth of not less than 150mm and placement of compacted fill on Lot 226 as defined laterally in the attached drawing is considered to comply with the requirements of Table 5.1 of AS 3798 and the project specification.

All fill in the areas defined in the attached drawing, within the time frame of our inspection and testing programme between 29/10/14 and 27/01/15 (excluding topsoil placed subsequent to completion of controlled filling) is considered to be "Controlled Fill" in accordance with AS 2870 "Residential Slabs and Footings" (Clause 6.4.2 (a)) and AS 3798.

Unless otherwise stated, Level 1 certification does not address any other geotechnical issues which may be relevant to building construction and serviceability.

A full geotechnical site investigation/classification and foundation design for the specific ground conditions should be carried out by suitably qualified and experienced personnel, prior to building when the house type and location is known. This service can be provided if required, by contacting SGS Australia Pty Ltd on 3881 3511.

Yours faithfully,

SGS AUSTRALIA PTY LTD

G Kosanovic

CL Barclay
RPEQ 8846

encl. Drawing (SGS/14/269-D1 & D2, CQA/10/239-D1 & D2) showing lateral extent of controlled filling

ds0103rb.docx

FORM SGS/CF/09I

4 February 2015
Job No. SGS/14/269

Pensar Civil Pty Ltd
PO Box 3950
SOUTH BRISBANE BC QLD 4101

RE: CERTIFICATE OF CONTROLLED FILLING
LOCATION: WARNER LAKES "THE RESERVE", STAGE 4 - WARNER
REAL PROPERTY DESCRIPTION:
LOT 2 ON SP249382,
PARISH OF WARNER, COUNTY OF STANLEY

LOT NO. 227

Fill was placed on the above allotment during the construction of the above mentioned estate.

SGS Australia Pty Ltd was commissioned on this project to provide earthworks inspection and testing services on a Level 1 basis as detailed in Clause 8.2 of AS 3798-2007 "Guidelines on earthworks for commercial and residential developments". Full details of the inspection and testing program are provided in the SGS Australia Pty Ltd report (Form SGS/CF/10), Job No. SGS/14/269 dated 04/02/15.

Based on the test results and site inspections, SGS Australia Pty Ltd concludes that the fill foundation to a depth of not less than 150mm and placement of compacted fill on Lot 227 as defined laterally in the attached drawing is considered to comply with the requirements of Table 5.1 of AS 3798 and the project specification.

All fill in the areas defined in the attached drawing, within the time frame of our inspection and testing programme between 29/10/14 and 27/01/15 (excluding topsoil placed subsequent to completion of controlled filling) is considered to be "Controlled Fill" in accordance with AS 2870 "Residential Slabs and Footings" (Clause 6.4.2 (a)) and AS 3798.

Unless otherwise stated, Level 1 certification does not address any other geotechnical issues which may be relevant to building construction and serviceability.

A full geotechnical site investigation/classification and foundation design for the specific ground conditions should be carried out by suitably qualified and experienced personnel, prior to building when the house type and location is known. This service can be provided if required, by contacting SGS Australia Pty Ltd on 3881 3511.

Yours faithfully,

SGS AUSTRALIA PTY LTD



G Kosanovic



CL Barclay
RPEQ 8846

encl. Drawing (SGS/14/269-D1 & D2, CQA/10/239-D1 & D2) showing lateral extent of controlled filling

ds0103rb.docx

FORM SGS/CF/09I

4 February 2015
Job No. SGS/14/269

Pensar Civil Pty Ltd
PO Box 3950
SOUTH BRISBANE BC QLD 4101

RE: CERTIFICATE OF CONTROLLED FILLING
LOCATION: WARNER LAKES "THE RESERVE", STAGE 4 - WARNER
REAL PROPERTY DESCRIPTION:
LOT 2 ON SP249382,
PARISH OF WARNER, COUNTY OF STANLEY

LOT NO. 266

Fill was placed on the above allotment during the construction of the above mentioned estate.

SGS Australia Pty Ltd was commissioned on this project to provide earthworks inspection and testing services on a Level 1 basis as detailed in Clause 8.2 of AS 3798-2007 "Guidelines on earthworks for commercial and residential developments". Full details of the inspection and testing program are provided in the SGS Australia Pty Ltd report (Form SGS/CF/10), Job No. SGS/14/269 dated 04/02/15.

Based on the test results and site inspections, SGS Australia Pty Ltd concludes that the fill foundation to a depth of not less than 150mm and placement of compacted fill on Lot 266 as defined laterally in the attached drawing is considered to comply with the requirements of Table 5.1 of AS 3798 and the project specification.

All fill in the areas defined in the attached drawing, within the time frame of our inspection and testing programme between 29/10/14 and 27/01/15 (excluding topsoil placed subsequent to completion of controlled filling) is considered to be "Controlled Fill" in accordance with AS 2870 "Residential Slabs and Footings" (Clause 6.4.2 (a)) and AS 3798.

Unless otherwise stated, Level 1 certification does not address any other geotechnical issues which may be relevant to building construction and serviceability.

A full geotechnical site investigation/classification and foundation design for the specific ground conditions should be carried out by suitably qualified and experienced personnel, prior to building when the house type and location is known. This service can be provided if required, by contacting SGS Australia Pty Ltd on 3881 3511.

Yours faithfully,

SGS AUSTRALIA PTY LTD



G Kosanovic



CL Barclay
RPEQ 8846

encl. Drawing (SGS/14/269-D1 & D2, CQA/10/239-D1 & D2) showing lateral extent of controlled filling

ds0103rb.docx



FORM SGS/CF/09I

4 February 2015
Job No. SGS/14/269

Pensar Civil Pty Ltd
PO Box 3950
SOUTH BRISBANE BC QLD 4101

RE: CERTIFICATE OF CONTROLLED FILLING
LOCATION: WARNER LAKES "THE RESERVE", STAGE 4 - WARNER
REAL PROPERTY DESCRIPTION:
LOT 2 ON SP249382,
PARISH OF WARNER, COUNTY OF STANLEY

LOT NO. 267

Fill was placed on the above allotment during the construction of the above mentioned estate.

SGS Australia Pty Ltd was commissioned on this project to provide earthworks inspection and testing services on a Level 1 basis as detailed in Clause 8.2 of AS 3798-2007 "Guidelines on earthworks for commercial and residential developments". Full details of the inspection and testing program are provided in the SGS Australia Pty Ltd report (Form SGS/CF/10), Job No. SGS/14/269 dated 04/02/15.

Based on the test results and site inspections, SGS Australia Pty Ltd concludes that the fill foundation to a depth of not less than 150mm and placement of compacted fill on Lot 267 as defined laterally in the attached drawing is considered to comply with the requirements of Table 5.1 of AS 3798 and the project specification.

All fill in the areas defined in the attached drawing, within the time frame of our inspection and testing programme between 29/10/14 and 27/01/15 (excluding topsoil placed subsequent to completion of controlled filling) is considered to be "Controlled Fill" in accordance with AS 2870 "Residential Slabs and Footings" (Clause 6.4.2 (a)) and AS 3798.

Unless otherwise stated, Level 1 certification does not address any other geotechnical issues which may be relevant to building construction and serviceability.

A full geotechnical site investigation/classification and foundation design for the specific ground conditions should be carried out by suitably qualified and experienced personnel, prior to building when the house type and location is known. This service can be provided if required, by contacting SGS Australia Pty Ltd on 3881 3511.

Yours faithfully,

SGS AUSTRALIA PTY LTD

G Kosanovic

CL Barclay
RPEQ 8846

encl. Drawing (SGS/14/269-D1 & D2, CQA/10/239-D1 & D2) showing lateral extent of controlled filling

ds0103rb.docx

FORM SGS/CF/09I

4 February 2015
Job No. SGS/14/269

Pensar Civil Pty Ltd
PO Box 3950
SOUTH BRISBANE BC QLD 4101

RE: CERTIFICATE OF CONTROLLED FILLING
LOCATION: WARNER LAKES "THE RESERVE", STAGE 4 - WARNER
REAL PROPERTY DESCRIPTION:
LOT 2 ON SP249382,
PARISH OF WARNER, COUNTY OF STANLEY

LOT NO. 268

Fill was placed on the above allotment during the construction of the above mentioned estate.

SGS Australia Pty Ltd was commissioned on this project to provide earthworks inspection and testing services on a Level 1 basis as detailed in Clause 8.2 of AS 3798-2007 "Guidelines on earthworks for commercial and residential developments". Full details of the inspection and testing program are provided in the SGS Australia Pty Ltd report (Form SGS/CF/10), Job No. SGS/14/269 dated 04/02/15.

Based on the test results and site inspections, SGS Australia Pty Ltd concludes that the fill foundation to a depth of not less than 150mm and placement of compacted fill on Lot 268 as defined laterally in the attached drawing is considered to comply with the requirements of Table 5.1 of AS 3798 and the project specification.

All fill in the areas defined in the attached drawing, within the time frame of our inspection and testing programme between 29/10/14 and 27/01/15 (excluding topsoil placed subsequent to completion of controlled filling) is considered to be "Controlled Fill" in accordance with AS 2870 "Residential Slabs and Footings" (Clause 6.4.2 (a)) and AS 3798.

Unless otherwise stated, Level 1 certification does not address any other geotechnical issues which may be relevant to building construction and serviceability.

A full geotechnical site investigation/classification and foundation design for the specific ground conditions should be carried out by suitably qualified and experienced personnel, prior to building when the house type and location is known. This service can be provided if required, by contacting SGS Australia Pty Ltd on 3881 3511.

Yours faithfully,

SGS AUSTRALIA PTY LTD



G Kosanovic



CL Barclay
RPEQ 8846

encl. Drawing (SGS/14/269-D1 & D2, CQA/10/239-D1 & D2) showing lateral extent of controlled filling

ds0103rb.docx

FORM SGS/CF/09I

4 February 2015
Job No. SGS/14/269

Pensar Civil Pty Ltd
PO Box 3950
SOUTH BRISBANE BC QLD 4101

RE: CERTIFICATE OF CONTROLLED FILLING
LOCATION: WARNER LAKES "THE RESERVE", STAGE 4 - WARNER
REAL PROPERTY DESCRIPTION:
LOT 2 ON SP249382,
PARISH OF WARNER, COUNTY OF STANLEY

LOT NO. 269

Fill was placed on the above allotment during the construction of the above mentioned estate.

SGS Australia Pty Ltd was commissioned on this project to provide earthworks inspection and testing services on a Level 1 basis as detailed in Clause 8.2 of AS 3798-2007 "Guidelines on earthworks for commercial and residential developments". Full details of the inspection and testing program are provided in the SGS Australia Pty Ltd report (Form SGS/CF/10), Job No. SGS/14/269 dated 04/02/15.

Based on the test results and site inspections, SGS Australia Pty Ltd concludes that the fill foundation to a depth of not less than 150mm and placement of compacted fill on Lot 269 as defined laterally in the attached drawing is considered to comply with the requirements of Table 5.1 of AS 3798 and the project specification.

All fill in the areas defined in the attached drawing, within the time frame of our inspection and testing programme between 29/10/14 and 27/01/15 (excluding topsoil placed subsequent to completion of controlled filling) is considered to be "Controlled Fill" in accordance with AS 2870 "Residential Slabs and Footings" (Clause 6.4.2 (a)) and AS 3798.

Unless otherwise stated, Level 1 certification does not address any other geotechnical issues which may be relevant to building construction and serviceability.

A full geotechnical site investigation/classification and foundation design for the specific ground conditions should be carried out by suitably qualified and experienced personnel, prior to building when the house type and location is known. This service can be provided if required, by contacting SGS Australia Pty Ltd on 3881 3511.

Yours faithfully,

SGS AUSTRALIA PTY LTD



G Kosanovic



CL Barclay
RPEQ 8846

encl. Drawing (SGS/14/269-D1 & D2, CQA/10/239-D1 & D2) showing lateral extent of controlled filling

ds0103rb.docx



FORM SGS/CF/09I

4 February 2015
Job No. SGS/14/269

Pensar Civil Pty Ltd
PO Box 3950
SOUTH BRISBANE BC QLD 4101

RE: CERTIFICATE OF CONTROLLED FILLING
LOCATION: WARNER LAKES "THE RESERVE", STAGE 4 - WARNER
REAL PROPERTY DESCRIPTION:
LOT 2 ON SP249382,
PARISH OF WARNER, COUNTY OF STANLEY

LOT NO. 274

Fill was placed on the above allotment during the construction of the above mentioned estate.

SGS Australia Pty Ltd was commissioned on this project to provide earthworks inspection and testing services on a Level 1 basis as detailed in Clause 8.2 of AS 3798-2007 "Guidelines on earthworks for commercial and residential developments". Full details of the inspection and testing program are provided in the SGS Australia Pty Ltd report (Form SGS/CF/10), Job No. SGS/14/269 dated 04/02/15.

Based on the test results and site inspections, SGS Australia Pty Ltd concludes that the fill foundation to a depth of not less than 150mm and placement of compacted fill on Lot 274 as defined laterally in the attached drawing is considered to comply with the requirements of Table 5.1 of AS 3798 and the project specification.

All fill in the areas defined in the attached drawing, within the time frame of our inspection and testing programme between 29/10/14 and 27/01/15 (excluding topsoil placed subsequent to completion of controlled filling) is considered to be "Controlled Fill" in accordance with AS 2870 "Residential Slabs and Footings" (Clause 6.4.2 (a)) and AS 3798.

Unless otherwise stated, Level 1 certification does not address any other geotechnical issues which may be relevant to building construction and serviceability.

A full geotechnical site investigation/classification and foundation design for the specific ground conditions should be carried out by suitably qualified and experienced personnel, prior to building when the house type and location is known. This service can be provided if required, by contacting SGS Australia Pty Ltd on 3881 3511.

Yours faithfully,

SGS AUSTRALIA PTY LTD

G Kosanovic

CL Barclay
RPEQ 8846

encl. Drawing (SGS/14/269-D1 & D2, CQA/10/239-D1 & D2) showing lateral extent of controlled filling

ds0103rb.docx



FORM SGS/CF/09I

4 February 2015
Job No. SGS/14/269

Pensar Civil Pty Ltd
PO Box 3950
SOUTH BRISBANE BC QLD 4101

RE: CERTIFICATE OF CONTROLLED FILLING
LOCATION: WARNER LAKES "THE RESERVE", STAGE 4 - WARNER
REAL PROPERTY DESCRIPTION:
LOT 2 ON SP249382,
PARISH OF WARNER, COUNTY OF STANLEY

LOT NO. 275

Fill was placed on the above allotment during the construction of the above mentioned estate.

SGS Australia Pty Ltd was commissioned on this project to provide earthworks inspection and testing services on a Level 1 basis as detailed in Clause 8.2 of AS 3798-2007 "Guidelines on earthworks for commercial and residential developments". Full details of the inspection and testing program are provided in the SGS Australia Pty Ltd report (Form SGS/CF/10), Job No. SGS/14/269 dated 04/02/15.

Based on the test results and site inspections, SGS Australia Pty Ltd concludes that the fill foundation to a depth of not less than 150mm and placement of compacted fill on Lot 275 as defined laterally in the attached drawing is considered to comply with the requirements of Table 5.1 of AS 3798 and the project specification.

All fill in the areas defined in the attached drawing, within the time frame of our inspection and testing programme between 29/10/14 and 27/01/15 (excluding topsoil placed subsequent to completion of controlled filling) is considered to be "Controlled Fill" in accordance with AS 2870 "Residential Slabs and Footings" (Clause 6.4.2 (a)) and AS 3798.

Unless otherwise stated, Level 1 certification does not address any other geotechnical issues which may be relevant to building construction and serviceability.

A full geotechnical site investigation/classification and foundation design for the specific ground conditions should be carried out by suitably qualified and experienced personnel, prior to building when the house type and location is known. This service can be provided if required, by contacting SGS Australia Pty Ltd on 3881 3511.

Yours faithfully,

SGS AUSTRALIA PTY LTD

G Kosanovic

CL Barclay
RPEQ 8846

encl. Drawing (SGS/14/269-D1 & D2, CQA/10/239-D1 & D2) showing lateral extent of controlled filling

ds0103rb.docx

FORM SGS/CF/09I

4 February 2015
Job No. SGS/14/269

Pensar Civil Pty Ltd
PO Box 3950
SOUTH BRISBANE BC QLD 4101

RE: CERTIFICATE OF CONTROLLED FILLING
LOCATION: WARNER LAKES "THE RESERVE", STAGE 4 - WARNER
REAL PROPERTY DESCRIPTION:
LOT 2 ON SP249382,
PARISH OF WARNER, COUNTY OF STANLEY

LOT NO. 276

Fill was placed on the above allotment during the construction of the above mentioned estate.

SGS Australia Pty Ltd was commissioned on this project to provide earthworks inspection and testing services on a Level 1 basis as detailed in Clause 8.2 of AS 3798-2007 "Guidelines on earthworks for commercial and residential developments". Full details of the inspection and testing program are provided in the SGS Australia Pty Ltd report (Form SGS/CF/10), Job No. SGS/14/269 dated 04/02/15.

Based on the test results and site inspections, SGS Australia Pty Ltd concludes that the fill foundation to a depth of not less than 150mm and placement of compacted fill on Lot 276 as defined laterally in the attached drawing is considered to comply with the requirements of Table 5.1 of AS 3798 and the project specification.

All fill in the areas defined in the attached drawing, within the time frame of our inspection and testing programme between 29/10/14 and 27/01/15 (excluding topsoil placed subsequent to completion of controlled filling) is considered to be "Controlled Fill" in accordance with AS 2870 "Residential Slabs and Footings" (Clause 6.4.2 (a)) and AS 3798.

Unless otherwise stated, Level 1 certification does not address any other geotechnical issues which may be relevant to building construction and serviceability.

A full geotechnical site investigation/classification and foundation design for the specific ground conditions should be carried out by suitably qualified and experienced personnel, prior to building when the house type and location is known. This service can be provided if required, by contacting SGS Australia Pty Ltd on 3881 3511.

Yours faithfully,

SGS AUSTRALIA PTY LTD



G Kosanovic



CL Barclay
RPEQ 8846

encl. Drawing (SGS/14/269-D1 & D2, CQA/10/239-D1 & D2) showing lateral extent of controlled filling

ds0103rb.docx

FORM SGS/CF/09I

4 February 2015
Job No. SGS/14/269

Pensar Civil Pty Ltd
PO Box 3950
SOUTH BRISBANE BC QLD 4101

RE: CERTIFICATE OF CONTROLLED FILLING
LOCATION: WARNER LAKES "THE RESERVE", STAGE 4 - WARNER
REAL PROPERTY DESCRIPTION:
LOT 2 ON SP249382,
PARISH OF WARNER, COUNTY OF STANLEY

LOT NO. 278

Fill was placed on the above allotment during the construction of the above mentioned estate.

SGS Australia Pty Ltd was commissioned on this project to provide earthworks inspection and testing services on a Level 1 basis as detailed in Clause 8.2 of AS 3798-2007 "Guidelines on earthworks for commercial and residential developments". Full details of the inspection and testing program are provided in the SGS Australia Pty Ltd report (Form SGS/CF/10), Job No. SGS/14/269 dated 04/02/15.

Based on the test results and site inspections, SGS Australia Pty Ltd concludes that the fill foundation to a depth of not less than 150mm and placement of compacted fill on Lot 278 as defined laterally in the attached drawing is considered to comply with the requirements of Table 5.1 of AS 3798 and the project specification.

All fill in the areas defined in the attached drawing, within the time frame of our inspection and testing programme between 29/10/14 and 27/01/15 (excluding topsoil placed subsequent to completion of controlled filling) is considered to be "Controlled Fill" in accordance with AS 2870 "Residential Slabs and Footings" (Clause 6.4.2 (a)) and AS 3798.

Unless otherwise stated, Level 1 certification does not address any other geotechnical issues which may be relevant to building construction and serviceability.

A full geotechnical site investigation/classification and foundation design for the specific ground conditions should be carried out by suitably qualified and experienced personnel, prior to building when the house type and location is known. This service can be provided if required, by contacting SGS Australia Pty Ltd on 3881 3511.

Yours faithfully,

SGS AUSTRALIA PTY LTD



G Kosanovic



CL Barclay
RPEQ 8846

encl. Drawing (SGS/14/269-D1 & D2, CQA/10/239-D1 & D2) showing lateral extent of controlled filling

ds0103rb.docx

FORM SGS/CF/09I

4 February 2015
Job No. SGS/14/269

Pensar Civil Pty Ltd
PO Box 3950
SOUTH BRISBANE BC QLD 4101

RE: CERTIFICATE OF CONTROLLED FILLING
LOCATION: WARNER LAKES "THE RESERVE", STAGE 4 - WARNER
REAL PROPERTY DESCRIPTION:
LOT 2 ON SP249382,
PARISH OF WARNER, COUNTY OF STANLEY

LOT NO. 279

Fill was placed on the above allotment during the construction of the above mentioned estate.

SGS Australia Pty Ltd was commissioned on this project to provide earthworks inspection and testing services on a Level 1 basis as detailed in Clause 8.2 of AS 3798-2007 "Guidelines on earthworks for commercial and residential developments". Full details of the inspection and testing program are provided in the SGS Australia Pty Ltd report (Form SGS/CF/10), Job No. SGS/14/269 dated 04/02/15.

Based on the test results and site inspections, SGS Australia Pty Ltd concludes that the fill foundation to a depth of not less than 150mm and placement of compacted fill on Lot 279 as defined laterally in the attached drawing is considered to comply with the requirements of Table 5.1 of AS 3798 and the project specification.

All fill in the areas defined in the attached drawing, within the time frame of our inspection and testing programme between 29/10/14 and 27/01/15 (excluding topsoil placed subsequent to completion of controlled filling) is considered to be "Controlled Fill" in accordance with AS 2870 "Residential Slabs and Footings" (Clause 6.4.2 (a)) and AS 3798.

Unless otherwise stated, Level 1 certification does not address any other geotechnical issues which may be relevant to building construction and serviceability.

A full geotechnical site investigation/classification and foundation design for the specific ground conditions should be carried out by suitably qualified and experienced personnel, prior to building when the house type and location is known. This service can be provided if required, by contacting SGS Australia Pty Ltd on 3881 3511.

Yours faithfully,

SGS AUSTRALIA PTY LTD



G Kosanovic



CL Barclay
RPEQ 8846

encl. Drawing (SGS/14/269-D1 & D2, CQA/10/239-D1 & D2) showing lateral extent of controlled filling

ds0103rb.docx

FORM SGS/CF/09I

4 February 2015
Job No. SGS/14/269

Pensar Civil Pty Ltd
PO Box 3950
SOUTH BRISBANE BC QLD 4101

RE: CERTIFICATE OF CONTROLLED FILLING
LOCATION: WARNER LAKES "THE RESERVE", STAGE 4 - WARNER
REAL PROPERTY DESCRIPTION:
LOT 2 ON SP249382,
PARISH OF WARNER, COUNTY OF STANLEY

LOT NO. 280

Fill was placed on the above allotment during the construction of the above mentioned estate.

SGS Australia Pty Ltd was commissioned on this project to provide earthworks inspection and testing services on a Level 1 basis as detailed in Clause 8.2 of AS 3798-2007 "Guidelines on earthworks for commercial and residential developments". Full details of the inspection and testing program are provided in the SGS Australia Pty Ltd report (Form SGS/CF/10), Job No. SGS/14/269 dated 04/02/15.

Based on the test results and site inspections, SGS Australia Pty Ltd concludes that the fill foundation to a depth of not less than 150mm and placement of compacted fill on Lot 280 as defined laterally in the attached drawing is considered to comply with the requirements of Table 5.1 of AS 3798 and the project specification.

All fill in the areas defined in the attached drawing, within the time frame of our inspection and testing programme between 29/10/14 and 27/01/15 (excluding topsoil placed subsequent to completion of controlled filling) is considered to be "Controlled Fill" in accordance with AS 2870 "Residential Slabs and Footings" (Clause 6.4.2 (a)) and AS 3798.

Unless otherwise stated, Level 1 certification does not address any other geotechnical issues which may be relevant to building construction and serviceability.

A full geotechnical site investigation/classification and foundation design for the specific ground conditions should be carried out by suitably qualified and experienced personnel, prior to building when the house type and location is known. This service can be provided if required, by contacting SGS Australia Pty Ltd on 3881 3511.

Yours faithfully,

SGS AUSTRALIA PTY LTD



G Kosanovic



CL Barclay
RPEQ 8846

encl. Drawing (SGS/14/269-D1 & D2, CQA/10/239-D1 & D2) showing lateral extent of controlled filling

ds0103rb.docx

FORM SGS/CF/09I

4 February 2015
Job No. SGS/14/269

Pensar Civil Pty Ltd
PO Box 3950
SOUTH BRISBANE BC QLD 4101

RE: CERTIFICATE OF CONTROLLED FILLING
LOCATION: WARNER LAKES "THE RESERVE", STAGE 4 - WARNER
REAL PROPERTY DESCRIPTION:
LOT 2 ON SP249382,
PARISH OF WARNER, COUNTY OF STANLEY

LOT NO. 281

Fill was placed on the above allotment during the construction of the above mentioned estate.

SGS Australia Pty Ltd was commissioned on this project to provide earthworks inspection and testing services on a Level 1 basis as detailed in Clause 8.2 of AS 3798-2007 "Guidelines on earthworks for commercial and residential developments". Full details of the inspection and testing program are provided in the SGS Australia Pty Ltd report (Form SGS/CF/10), Job No. SGS/14/269 dated 04/02/15.

Based on the test results and site inspections, SGS Australia Pty Ltd concludes that the fill foundation to a depth of not less than 150mm and placement of compacted fill on Lot 281 as defined laterally in the attached drawing is considered to comply with the requirements of Table 5.1 of AS 3798 and the project specification.

All fill in the areas defined in the attached drawing, within the time frame of our inspection and testing programme between 29/10/14 and 27/01/15 (excluding topsoil placed subsequent to completion of controlled filling) is considered to be "Controlled Fill" in accordance with AS 2870 "Residential Slabs and Footings" (Clause 6.4.2 (a)) and AS 3798.

Unless otherwise stated, Level 1 certification does not address any other geotechnical issues which may be relevant to building construction and serviceability.

A full geotechnical site investigation/classification and foundation design for the specific ground conditions should be carried out by suitably qualified and experienced personnel, prior to building when the house type and location is known. This service can be provided if required, by contacting SGS Australia Pty Ltd on 3881 3511.

Yours faithfully,

SGS AUSTRALIA PTY LTD



G Kosanovic



CL Barclay
RPEQ 8846

encl. Drawing (SGS/14/269-D1 & D2, CQA/10/239-D1 & D2) showing lateral extent of controlled filling

ds0103rb.docx



FORM SGS/CF/09I

4 February 2015
Job No. SGS/14/269

Pensar Civil Pty Ltd
PO Box 3950
SOUTH BRISBANE BC QLD 4101

RE: CERTIFICATE OF CONTROLLED FILLING
LOCATION: WARNER LAKES "THE RESERVE", STAGE 4 - WARNER
REAL PROPERTY DESCRIPTION:
LOT 2 ON SP249382,
PARISH OF WARNER, COUNTY OF STANLEY

LOT NO. 303

Fill was placed on the above allotment during the construction of the above mentioned estate.

SGS Australia Pty Ltd was commissioned on this project to provide earthworks inspection and testing services on a Level 1 basis as detailed in Clause 8.2 of AS 3798-2007 "Guidelines on earthworks for commercial and residential developments". Full details of the inspection and testing program are provided in the SGS Australia Pty Ltd report (Form SGS/CF/10), Job No. SGS/14/269 dated 04/02/15.

Based on the test results and site inspections, SGS Australia Pty Ltd concludes that the fill foundation to a depth of not less than 150mm and placement of compacted fill on Lot 303 as defined laterally in the attached drawing is considered to comply with the requirements of Table 5.1 of AS 3798 and the project specification.

All fill in the areas defined in the attached drawing, within the time frame of our inspection and testing programme between 29/10/14 and 27/01/15 (excluding topsoil placed subsequent to completion of controlled filling) is considered to be "Controlled Fill" in accordance with AS 2870 "Residential Slabs and Footings" (Clause 6.4.2 (a)) and AS 3798.

Unless otherwise stated, Level 1 certification does not address any other geotechnical issues which may be relevant to building construction and serviceability.

A full geotechnical site investigation/classification and foundation design for the specific ground conditions should be carried out by suitably qualified and experienced personnel, prior to building when the house type and location is known. This service can be provided if required, by contacting SGS Australia Pty Ltd on 3881 3511.

Yours faithfully,

SGS AUSTRALIA PTY LTD

G Kosanovic

CL Barclay
RPEQ 8846

encl. Drawing (SGS/14/269-D1 & D2, CQA/10/239-D1 & D2) showing lateral extent of controlled filling

ds0103rb.docx



FORM SGS/CF/09I

4 February 2015
Job No. SGS/14/269

Pensar Civil Pty Ltd
PO Box 3950
SOUTH BRISBANE BC QLD 4101

RE: CERTIFICATE OF CONTROLLED FILLING
LOCATION: WARNER LAKES "THE RESERVE", STAGE 4 - WARNER
REAL PROPERTY DESCRIPTION:
LOT 2 ON SP249382,
PARISH OF WARNER, COUNTY OF STANLEY

LOT NO. 304

Fill was placed on the above allotment during the construction of the above mentioned estate.

SGS Australia Pty Ltd was commissioned on this project to provide earthworks inspection and testing services on a Level 1 basis as detailed in Clause 8.2 of AS 3798-2007 "Guidelines on earthworks for commercial and residential developments". Full details of the inspection and testing program are provided in the SGS Australia Pty Ltd report (Form SGS/CF/10), Job No. SGS/14/269 dated 04/02/15.

Based on the test results and site inspections, SGS Australia Pty Ltd concludes that the fill foundation to a depth of not less than 150mm and placement of compacted fill on Lot 304 as defined laterally in the attached drawing is considered to comply with the requirements of Table 5.1 of AS 3798 and the project specification.

All fill in the areas defined in the attached drawing, within the time frame of our inspection and testing programme between 29/10/14 and 27/01/15 (excluding topsoil placed subsequent to completion of controlled filling) is considered to be "Controlled Fill" in accordance with AS 2870 "Residential Slabs and Footings" (Clause 6.4.2 (a)) and AS 3798.

Unless otherwise stated, Level 1 certification does not address any other geotechnical issues which may be relevant to building construction and serviceability.

A full geotechnical site investigation/classification and foundation design for the specific ground conditions should be carried out by suitably qualified and experienced personnel, prior to building when the house type and location is known. This service can be provided if required, by contacting SGS Australia Pty Ltd on 3881 3511.

Yours faithfully,

SGS AUSTRALIA PTY LTD

G Kosanovic

CL Barclay
RPEQ 8846

encl. Drawing (SGS/14/269-D1 & D2, CQA/10/239-D1 & D2) showing lateral extent of controlled filling

ds0103rb.docx

FORM SGS/CF/09I

4 February 2015
Job No. SGS/14/269

Pensar Civil Pty Ltd
PO Box 3950
SOUTH BRISBANE BC QLD 4101

RE: CERTIFICATE OF CONTROLLED FILLING
LOCATION: WARNER LAKES "THE RESERVE", STAGE 4 - WARNER
REAL PROPERTY DESCRIPTION:
LOT 2 ON SP249382,
PARISH OF WARNER, COUNTY OF STANLEY

LOT NO. 305

Fill was placed on the above allotment during the construction of the above mentioned estate.

SGS Australia Pty Ltd was commissioned on this project to provide earthworks inspection and testing services on a Level 1 basis as detailed in Clause 8.2 of AS 3798-2007 "Guidelines on earthworks for commercial and residential developments". Full details of the inspection and testing program are provided in the SGS Australia Pty Ltd report (Form SGS/CF/10), Job No. SGS/14/269 dated 04/02/15.

Based on the test results and site inspections, SGS Australia Pty Ltd concludes that the fill foundation to a depth of not less than 150mm and placement of compacted fill on Lot 305 as defined laterally in the attached drawing is considered to comply with the requirements of Table 5.1 of AS 3798 and the project specification.

All fill in the areas defined in the attached drawing, within the time frame of our inspection and testing programme between 29/10/14 and 27/01/15 (excluding topsoil placed subsequent to completion of controlled filling) is considered to be "Controlled Fill" in accordance with AS 2870 "Residential Slabs and Footings" (Clause 6.4.2 (a)) and AS 3798.

Unless otherwise stated, Level 1 certification does not address any other geotechnical issues which may be relevant to building construction and serviceability.

A full geotechnical site investigation/classification and foundation design for the specific ground conditions should be carried out by suitably qualified and experienced personnel, prior to building when the house type and location is known. This service can be provided if required, by contacting SGS Australia Pty Ltd on 3881 3511.

Yours faithfully,

SGS AUSTRALIA PTY LTD



G Kosanovic



CL Barclay
RPEQ 8846

encl. Drawing (SGS/14/269-D1 & D2, CQA/10/239-D1 & D2) showing lateral extent of controlled filling

ds0103rb.docx

FORM SGS/CF/09I

4 February 2015
Job No. SGS/14/269

Pensar Civil Pty Ltd
PO Box 3950
SOUTH BRISBANE BC QLD 4101

RE: CERTIFICATE OF CONTROLLED FILLING
LOCATION: WARNER LAKES "THE RESERVE", STAGE 4 - WARNER
REAL PROPERTY DESCRIPTION:
LOT 2 ON SP249382,
PARISH OF WARNER, COUNTY OF STANLEY

LOT NO. 306

Fill was placed on the above allotment during the construction of the above mentioned estate.

SGS Australia Pty Ltd was commissioned on this project to provide earthworks inspection and testing services on a Level 1 basis as detailed in Clause 8.2 of AS 3798-2007 "Guidelines on earthworks for commercial and residential developments". Full details of the inspection and testing program are provided in the SGS Australia Pty Ltd report (Form SGS/CF/10), Job No. SGS/14/269 dated 04/02/15.

Based on the test results and site inspections, SGS Australia Pty Ltd concludes that the fill foundation to a depth of not less than 150mm and placement of compacted fill on Lot 306 as defined laterally in the attached drawing is considered to comply with the requirements of Table 5.1 of AS 3798 and the project specification.

All fill in the areas defined in the attached drawing, within the time frame of our inspection and testing programme between 29/10/14 and 27/01/15 (excluding topsoil placed subsequent to completion of controlled filling) is considered to be "Controlled Fill" in accordance with AS 2870 "Residential Slabs and Footings" (Clause 6.4.2 (a)) and AS 3798.

Unless otherwise stated, Level 1 certification does not address any other geotechnical issues which may be relevant to building construction and serviceability.

A full geotechnical site investigation/classification and foundation design for the specific ground conditions should be carried out by suitably qualified and experienced personnel, prior to building when the house type and location is known. This service can be provided if required, by contacting SGS Australia Pty Ltd on 3881 3511.

Yours faithfully,

SGS AUSTRALIA PTY LTD



G Kosanovic



CL Barclay
RPEQ 8846

encl. Drawing (SGS/14/269-D1 & D2, CQA/10/239-D1 & D2) showing lateral extent of controlled filling

ds0103rb.docx



FORM SGS/CF/09I

4 February 2015
Job No. SGS/14/269

Pensar Civil Pty Ltd
PO Box 3950
SOUTH BRISBANE BC QLD 4101

RE: CERTIFICATE OF CONTROLLED FILLING
LOCATION: WARNER LAKES "THE RESERVE", STAGE 4 - WARNER
REAL PROPERTY DESCRIPTION:
LOT 2 ON SP249382,
PARISH OF WARNER, COUNTY OF STANLEY

LOT NO. 307

Fill was placed on the above allotment during the construction of the above mentioned estate.

SGS Australia Pty Ltd was commissioned on this project to provide earthworks inspection and testing services on a Level 1 basis as detailed in Clause 8.2 of AS 3798-2007 "Guidelines on earthworks for commercial and residential developments". Full details of the inspection and testing program are provided in the SGS Australia Pty Ltd report (Form SGS/CF/10), Job No. SGS/14/269 dated 04/02/15.

Based on the test results and site inspections, SGS Australia Pty Ltd concludes that the fill foundation to a depth of not less than 150mm and placement of compacted fill on Lot 307 as defined laterally in the attached drawing is considered to comply with the requirements of Table 5.1 of AS 3798 and the project specification.

All fill in the areas defined in the attached drawing, within the time frame of our inspection and testing programme between 29/10/14 and 27/01/15 (excluding topsoil placed subsequent to completion of controlled filling) is considered to be "Controlled Fill" in accordance with AS 2870 "Residential Slabs and Footings" (Clause 6.4.2 (a)) and AS 3798.

Unless otherwise stated, Level 1 certification does not address any other geotechnical issues which may be relevant to building construction and serviceability.

A full geotechnical site investigation/classification and foundation design for the specific ground conditions should be carried out by suitably qualified and experienced personnel, prior to building when the house type and location is known. This service can be provided if required, by contacting SGS Australia Pty Ltd on 3881 3511.

Yours faithfully,

SGS AUSTRALIA PTY LTD

G Kosanovic

CL Barclay
RPEQ 8846

encl. Drawing (SGS/14/269-D1 & D2, CQA/10/239-D1 & D2) showing lateral extent of controlled filling

ds0103rb.docx

FORM SGS/CF/09I

4 February 2015
Job No. SGS/14/269

Pensar Civil Pty Ltd
PO Box 3950
SOUTH BRISBANE BC QLD 4101

RE: CERTIFICATE OF CONTROLLED FILLING
LOCATION: WARNER LAKES "THE RESERVE", STAGE 4 - WARNER
REAL PROPERTY DESCRIPTION:
LOT 2 ON SP249382,
PARISH OF WARNER, COUNTY OF STANLEY

LOT NO. 327

Fill was placed on the above allotment during the construction of the above mentioned estate.

SGS Australia Pty Ltd was commissioned on this project to provide earthworks inspection and testing services on a Level 1 basis as detailed in Clause 8.2 of AS 3798-2007 "Guidelines on earthworks for commercial and residential developments". Full details of the inspection and testing program are provided in the SGS Australia Pty Ltd report (Form SGS/CF/10), Job No. SGS/14/269 dated 04/02/15.

Based on the test results and site inspections, SGS Australia Pty Ltd concludes that the fill foundation to a depth of not less than 150mm and placement of compacted fill on Lot 327 as defined laterally in the attached drawing is considered to comply with the requirements of Table 5.1 of AS 3798 and the project specification.

All fill in the areas defined in the attached drawing, within the time frame of our inspection and testing programme between 29/10/14 and 27/01/15 (excluding topsoil placed subsequent to completion of controlled filling) is considered to be "Controlled Fill" in accordance with AS 2870 "Residential Slabs and Footings" (Clause 6.4.2 (a)) and AS 3798.

Unless otherwise stated, Level 1 certification does not address any other geotechnical issues which may be relevant to building construction and serviceability.

A full geotechnical site investigation/classification and foundation design for the specific ground conditions should be carried out by suitably qualified and experienced personnel, prior to building when the house type and location is known. This service can be provided if required, by contacting SGS Australia Pty Ltd on 3881 3511.

Yours faithfully,

SGS AUSTRALIA PTY LTD



G Kosanovic



CL Barclay
RPEQ 8846

encl. Drawing (SGS/14/269-D1 & D2, CQA/10/239-D1 & D2) showing lateral extent of controlled filling

ds0103rb.docx

FORM SGS/CF/09I

4 February 2015
Job No. SGS/14/269

Pensar Civil Pty Ltd
PO Box 3950
SOUTH BRISBANE BC QLD 4101

RE: CERTIFICATE OF CONTROLLED FILLING
LOCATION: WARNER LAKES "THE RESERVE", STAGE 4 - WARNER
REAL PROPERTY DESCRIPTION:
LOT 2 ON SP249382,
PARISH OF WARNER, COUNTY OF STANLEY

LOT NO. 328

Fill was placed on the above allotment during the construction of the above mentioned estate.

SGS Australia Pty Ltd was commissioned on this project to provide earthworks inspection and testing services on a Level 1 basis as detailed in Clause 8.2 of AS 3798-2007 "Guidelines on earthworks for commercial and residential developments". Full details of the inspection and testing program are provided in the SGS Australia Pty Ltd report (Form SGS/CF/10), Job No. SGS/14/269 dated 04/02/15.

Based on the test results and site inspections, SGS Australia Pty Ltd concludes that the fill foundation to a depth of not less than 150mm and placement of compacted fill on Lot 328 as defined laterally in the attached drawing is considered to comply with the requirements of Table 5.1 of AS 3798 and the project specification.

All fill in the areas defined in the attached drawing, within the time frame of our inspection and testing programme between 29/10/14 and 27/01/15 (excluding topsoil placed subsequent to completion of controlled filling) is considered to be "Controlled Fill" in accordance with AS 2870 "Residential Slabs and Footings" (Clause 6.4.2 (a)) and AS 3798.

Unless otherwise stated, Level 1 certification does not address any other geotechnical issues which may be relevant to building construction and serviceability.

A full geotechnical site investigation/classification and foundation design for the specific ground conditions should be carried out by suitably qualified and experienced personnel, prior to building when the house type and location is known. This service can be provided if required, by contacting SGS Australia Pty Ltd on 3881 3511.

Yours faithfully,

SGS AUSTRALIA PTY LTD



G Kosanovic



CL Barclay
RPEQ 8846

encl. Drawing (SGS/14/269-D1 & D2, CQA/10/239-D1 & D2) showing lateral extent of controlled filling

ds0103rb.docx

FORM SGS/CF/09I

4 February 2015
Job No. SGS/14/269

Pensar Civil Pty Ltd
PO Box 3950
SOUTH BRISBANE BC QLD 4101

RE: CERTIFICATE OF CONTROLLED FILLING
LOCATION: WARNER LAKES "THE RESERVE", STAGE 4 - WARNER
REAL PROPERTY DESCRIPTION:
LOT 2 ON SP249382,
PARISH OF WARNER, COUNTY OF STANLEY

LOT NO. 329

Fill was placed on the above allotment during the construction of the above mentioned estate.

SGS Australia Pty Ltd was commissioned on this project to provide earthworks inspection and testing services on a Level 1 basis as detailed in Clause 8.2 of AS 3798-2007 "Guidelines on earthworks for commercial and residential developments". Full details of the inspection and testing program are provided in the SGS Australia Pty Ltd report (Form SGS/CF/10), Job No. SGS/14/269 dated 04/02/15.

Based on the test results and site inspections, SGS Australia Pty Ltd concludes that the fill foundation to a depth of not less than 150mm and placement of compacted fill on Lot 329 as defined laterally in the attached drawing is considered to comply with the requirements of Table 5.1 of AS 3798 and the project specification.

All fill in the areas defined in the attached drawing, within the time frame of our inspection and testing programme between 29/10/14 and 27/01/15 (excluding topsoil placed subsequent to completion of controlled filling) is considered to be "Controlled Fill" in accordance with AS 2870 "Residential Slabs and Footings" (Clause 6.4.2 (a)) and AS 3798.

Unless otherwise stated, Level 1 certification does not address any other geotechnical issues which may be relevant to building construction and serviceability.

A full geotechnical site investigation/classification and foundation design for the specific ground conditions should be carried out by suitably qualified and experienced personnel, prior to building when the house type and location is known. This service can be provided if required, by contacting SGS Australia Pty Ltd on 3881 3511.

Yours faithfully,

SGS AUSTRALIA PTY LTD



G Kosanovic



CL Barclay
RPEQ 8846

encl. Drawing (SGS/14/269-D1 & D2, CQA/10/239-D1 & D2) showing lateral extent of controlled filling

ds0103rb.docx



FORM SGS/CF/09I

4 February 2015
Job No. SGS/14/269

Pensar Civil Pty Ltd
PO Box 3950
SOUTH BRISBANE BC QLD 4101

RE: CERTIFICATE OF CONTROLLED FILLING
LOCATION: WARNER LAKES "THE RESERVE", STAGE 4 - WARNER
REAL PROPERTY DESCRIPTION:
LOT 2 ON SP249382,
PARISH OF WARNER, COUNTY OF STANLEY

LOT NO. 330

Fill was placed on the above allotment during the construction of the above mentioned estate.

SGS Australia Pty Ltd was commissioned on this project to provide earthworks inspection and testing services on a Level 1 basis as detailed in Clause 8.2 of AS 3798-2007 "Guidelines on earthworks for commercial and residential developments". Full details of the inspection and testing program are provided in the SGS Australia Pty Ltd report (Form SGS/CF/10), Job No. SGS/14/269 dated 04/02/15.

Based on the test results and site inspections, SGS Australia Pty Ltd concludes that the fill foundation to a depth of not less than 150mm and placement of compacted fill on Lot 330 as defined laterally in the attached drawing is considered to comply with the requirements of Table 5.1 of AS 3798 and the project specification.

All fill in the areas defined in the attached drawing, within the time frame of our inspection and testing programme between 29/10/14 and 27/01/15 (excluding topsoil placed subsequent to completion of controlled filling) is considered to be "Controlled Fill" in accordance with AS 2870 "Residential Slabs and Footings" (Clause 6.4.2 (a)) and AS 3798.

Unless otherwise stated, Level 1 certification does not address any other geotechnical issues which may be relevant to building construction and serviceability.

A full geotechnical site investigation/classification and foundation design for the specific ground conditions should be carried out by suitably qualified and experienced personnel, prior to building when the house type and location is known. This service can be provided if required, by contacting SGS Australia Pty Ltd on 3881 3511.

Yours faithfully,

SGS AUSTRALIA PTY LTD

G Kosanovic

CL Barclay
RPEQ 8846

encl. Drawing (SGS/14/269-D1 & D2, CQA/10/239-D1 & D2) showing lateral extent of controlled filling

ds0103rb.docx

FORM SGS/CF/09I

4 February 2015
Job No. SGS/14/269

Pensar Civil Pty Ltd
PO Box 3950
SOUTH BRISBANE BC QLD 4101

RE: CERTIFICATE OF CONTROLLED FILLING
LOCATION: WARNER LAKES "THE RESERVE", STAGE 4 - WARNER
REAL PROPERTY DESCRIPTION:
LOT 2 ON SP249382,
PARISH OF WARNER, COUNTY OF STANLEY

LOT NO. 331

Fill was placed on the above allotment during the construction of the above mentioned estate.

SGS Australia Pty Ltd was commissioned on this project to provide earthworks inspection and testing services on a Level 1 basis as detailed in Clause 8.2 of AS 3798-2007 "Guidelines on earthworks for commercial and residential developments". Full details of the inspection and testing program are provided in the SGS Australia Pty Ltd report (Form SGS/CF/10), Job No. SGS/14/269 dated 04/02/15.

Based on the test results and site inspections, SGS Australia Pty Ltd concludes that the fill foundation to a depth of not less than 150mm and placement of compacted fill on Lot 331 as defined laterally in the attached drawing is considered to comply with the requirements of Table 5.1 of AS 3798 and the project specification.

All fill in the areas defined in the attached drawing, within the time frame of our inspection and testing programme between 29/10/14 and 27/01/15 (excluding topsoil placed subsequent to completion of controlled filling) is considered to be "Controlled Fill" in accordance with AS 2870 "Residential Slabs and Footings" (Clause 6.4.2 (a)) and AS 3798.

Unless otherwise stated, Level 1 certification does not address any other geotechnical issues which may be relevant to building construction and serviceability.

A full geotechnical site investigation/classification and foundation design for the specific ground conditions should be carried out by suitably qualified and experienced personnel, prior to building when the house type and location is known. This service can be provided if required, by contacting SGS Australia Pty Ltd on 3881 3511.

Yours faithfully,

SGS AUSTRALIA PTY LTD



G Kosanovic



CL Barclay
RPEQ 8846

encl. Drawing (SGS/14/269-D1 & D2, CQA/10/239-D1 & D2) showing lateral extent of controlled filling

ds0103rb.docx



FORM SGS/CF/09I

4 February 2015
Job No. SGS/14/269

Pensar Civil Pty Ltd
PO Box 3950
SOUTH BRISBANE BC QLD 4101

RE: CERTIFICATE OF CONTROLLED FILLING
LOCATION: WARNER LAKES "THE RESERVE", STAGE 4 - WARNER
REAL PROPERTY DESCRIPTION:
LOT 2 ON SP249382,
PARISH OF WARNER, COUNTY OF STANLEY

LOT NO. 332

Fill was placed on the above allotment during the construction of the above mentioned estate.

SGS Australia Pty Ltd was commissioned on this project to provide earthworks inspection and testing services on a Level 1 basis as detailed in Clause 8.2 of AS 3798-2007 "Guidelines on earthworks for commercial and residential developments". Full details of the inspection and testing program are provided in the SGS Australia Pty Ltd report (Form SGS/CF/10), Job No. SGS/14/269 dated 04/02/15.

Based on the test results and site inspections, SGS Australia Pty Ltd concludes that the fill foundation to a depth of not less than 150mm and placement of compacted fill on Lot 332 as defined laterally in the attached drawing is considered to comply with the requirements of Table 5.1 of AS 3798 and the project specification.

All fill in the areas defined in the attached drawing, within the time frame of our inspection and testing programme between 29/10/14 and 27/01/15 (excluding topsoil placed subsequent to completion of controlled filling) is considered to be "Controlled Fill" in accordance with AS 2870 "Residential Slabs and Footings" (Clause 6.4.2 (a)) and AS 3798.

Unless otherwise stated, Level 1 certification does not address any other geotechnical issues which may be relevant to building construction and serviceability.

A full geotechnical site investigation/classification and foundation design for the specific ground conditions should be carried out by suitably qualified and experienced personnel, prior to building when the house type and location is known. This service can be provided if required, by contacting SGS Australia Pty Ltd on 3881 3511.

Yours faithfully,

SGS AUSTRALIA PTY LTD

G Kosanovic

CL Barclay
RPEQ 8846

encl. Drawing (SGS/14/269-D1 & D2, CQA/10/239-D1 & D2) showing lateral extent of controlled filling

ds0103rb.docx

FORM SGS/CF/09I

4 February 2015
Job No. SGS/14/269

Pensar Civil Pty Ltd
PO Box 3950
SOUTH BRISBANE BC QLD 4101

RE: CERTIFICATE OF CONTROLLED FILLING
LOCATION: WARNER LAKES "THE RESERVE", STAGE 4 - WARNER
REAL PROPERTY DESCRIPTION:
LOT 2 ON SP249382,
PARISH OF WARNER, COUNTY OF STANLEY

LOT NO. 333

Fill was placed on the above allotment during the construction of the above mentioned estate.

SGS Australia Pty Ltd was commissioned on this project to provide earthworks inspection and testing services on a Level 1 basis as detailed in Clause 8.2 of AS 3798-2007 "Guidelines on earthworks for commercial and residential developments". Full details of the inspection and testing program are provided in the SGS Australia Pty Ltd report (Form SGS/CF/10), Job No. SGS/14/269 dated 04/02/15.

Based on the test results and site inspections, SGS Australia Pty Ltd concludes that the fill foundation to a depth of not less than 150mm and placement of compacted fill on Lot 333 as defined laterally in the attached drawing is considered to comply with the requirements of Table 5.1 of AS 3798 and the project specification.

All fill in the areas defined in the attached drawing, within the time frame of our inspection and testing programme between 29/10/14 and 27/01/15 (excluding topsoil placed subsequent to completion of controlled filling) is considered to be "Controlled Fill" in accordance with AS 2870 "Residential Slabs and Footings" (Clause 6.4.2 (a)) and AS 3798.

Unless otherwise stated, Level 1 certification does not address any other geotechnical issues which may be relevant to building construction and serviceability.

A full geotechnical site investigation/classification and foundation design for the specific ground conditions should be carried out by suitably qualified and experienced personnel, prior to building when the house type and location is known. This service can be provided if required, by contacting SGS Australia Pty Ltd on 3881 3511.

Yours faithfully,

SGS AUSTRALIA PTY LTD



G Kosanovic



CL Barclay
RPEQ 8846

encl. Drawing (SGS/14/269-D1 & D2, CQA/10/239-D1 & D2) showing lateral extent of controlled filling

ds0103rb.docx

FORM SGS/CF/09I

4 February 2015
Job No. SGS/14/269

Pensar Civil Pty Ltd
PO Box 3950
SOUTH BRISBANE BC QLD 4101

RE: CERTIFICATE OF CONTROLLED FILLING
LOCATION: WARNER LAKES "THE RESERVE", STAGE 4 - WARNER
REAL PROPERTY DESCRIPTION:
LOT 2 ON SP249382,
PARISH OF WARNER, COUNTY OF STANLEY

LOT NO. 334

Fill was placed on the above allotment during the construction of the above mentioned estate.

SGS Australia Pty Ltd was commissioned on this project to provide earthworks inspection and testing services on a Level 1 basis as detailed in Clause 8.2 of AS 3798-2007 "Guidelines on earthworks for commercial and residential developments". Full details of the inspection and testing program are provided in the SGS Australia Pty Ltd report (Form SGS/CF/10), Job No. SGS/14/269 dated 04/02/15.

Based on the test results and site inspections, SGS Australia Pty Ltd concludes that the fill foundation to a depth of not less than 150mm and placement of compacted fill on Lot 334 as defined laterally in the attached drawing is considered to comply with the requirements of Table 5.1 of AS 3798 and the project specification.

All fill in the areas defined in the attached drawing, within the time frame of our inspection and testing programme between 29/10/14 and 27/01/15 (excluding topsoil placed subsequent to completion of controlled filling) is considered to be "Controlled Fill" in accordance with AS 2870 "Residential Slabs and Footings" (Clause 6.4.2 (a)) and AS 3798.

Unless otherwise stated, Level 1 certification does not address any other geotechnical issues which may be relevant to building construction and serviceability.

A full geotechnical site investigation/classification and foundation design for the specific ground conditions should be carried out by suitably qualified and experienced personnel, prior to building when the house type and location is known. This service can be provided if required, by contacting SGS Australia Pty Ltd on 3881 3511.

Yours faithfully,

SGS AUSTRALIA PTY LTD



G Kosanovic



CL Barclay
RPEQ 8846

encl. Drawing (SGS/14/269-D1 & D2, CQA/10/239-D1 & D2) showing lateral extent of controlled filling

ds0103rb.docx



FORM SGS/CF/09I

4 February 2015
Job No. SGS/14/269

Pensar Civil Pty Ltd
PO Box 3950
SOUTH BRISBANE BC QLD 4101

RE: CERTIFICATE OF CONTROLLED FILLING
LOCATION: WARNER LAKES "THE RESERVE", STAGE 4 - WARNER
REAL PROPERTY DESCRIPTION:
LOT 2 ON SP249382,
PARISH OF WARNER, COUNTY OF STANLEY

LOT NO. 335

Fill was placed on the above allotment during the construction of the above mentioned estate.

SGS Australia Pty Ltd was commissioned on this project to provide earthworks inspection and testing services on a Level 1 basis as detailed in Clause 8.2 of AS 3798-2007 "Guidelines on earthworks for commercial and residential developments". Full details of the inspection and testing program are provided in the SGS Australia Pty Ltd report (Form SGS/CF/10), Job No. SGS/14/269 dated 04/02/15.

Based on the test results and site inspections, SGS Australia Pty Ltd concludes that the fill foundation to a depth of not less than 150mm and placement of compacted fill on Lot 335 as defined laterally in the attached drawing is considered to comply with the requirements of Table 5.1 of AS 3798 and the project specification.

All fill in the areas defined in the attached drawing, within the time frame of our inspection and testing programme between 29/10/14 and 27/01/15 (excluding topsoil placed subsequent to completion of controlled filling) is considered to be "Controlled Fill" in accordance with AS 2870 "Residential Slabs and Footings" (Clause 6.4.2 (a)) and AS 3798.

Unless otherwise stated, Level 1 certification does not address any other geotechnical issues which may be relevant to building construction and serviceability.

A full geotechnical site investigation/classification and foundation design for the specific ground conditions should be carried out by suitably qualified and experienced personnel, prior to building when the house type and location is known. This service can be provided if required, by contacting SGS Australia Pty Ltd on 3881 3511.

Yours faithfully,

SGS AUSTRALIA PTY LTD

G Kosanovic

CL Barclay
RPEQ 8846

encl. Drawing (SGS/14/269-D1 & D2, CQA/10/239-D1 & D2) showing lateral extent of controlled filling

ds0103rb.docx

FORM SGS/CF/09I

4 February 2015
Job No. SGS/14/269

Pensar Civil Pty Ltd
PO Box 3950
SOUTH BRISBANE BC QLD 4101

RE: CERTIFICATE OF CONTROLLED FILLING
LOCATION: WARNER LAKES "THE RESERVE", STAGE 4 - WARNER
REAL PROPERTY DESCRIPTION:
LOT 2 ON SP249382,
PARISH OF WARNER, COUNTY OF STANLEY

LOT NO. 336

Fill was placed on the above allotment during the construction of the above mentioned estate.

SGS Australia Pty Ltd was commissioned on this project to provide earthworks inspection and testing services on a Level 1 basis as detailed in Clause 8.2 of AS 3798-2007 "Guidelines on earthworks for commercial and residential developments". Full details of the inspection and testing program are provided in the SGS Australia Pty Ltd report (Form SGS/CF/10), Job No. SGS/14/269 dated 04/02/15.

Based on the test results and site inspections, SGS Australia Pty Ltd concludes that the fill foundation to a depth of not less than 150mm and placement of compacted fill on Lot 336 as defined laterally in the attached drawing is considered to comply with the requirements of Table 5.1 of AS 3798 and the project specification.

All fill in the areas defined in the attached drawing, within the time frame of our inspection and testing programme between 29/10/14 and 27/01/15 (excluding topsoil placed subsequent to completion of controlled filling) is considered to be "Controlled Fill" in accordance with AS 2870 "Residential Slabs and Footings" (Clause 6.4.2 (a)) and AS 3798.

Unless otherwise stated, Level 1 certification does not address any other geotechnical issues which may be relevant to building construction and serviceability.

A full geotechnical site investigation/classification and foundation design for the specific ground conditions should be carried out by suitably qualified and experienced personnel, prior to building when the house type and location is known. This service can be provided if required, by contacting SGS Australia Pty Ltd on 3881 3511.

Yours faithfully,

SGS AUSTRALIA PTY LTD



G Kosanovic



CL Barclay
RPEQ 8846

encl. Drawing (SGS/14/269-D1 & D2, CQA/10/239-D1 & D2) showing lateral extent of controlled filling

ds0103rb.docx

FORM SGS/CF/09I

4 February 2015
Job No. SGS/14/269

Pensar Civil Pty Ltd
PO Box 3950
SOUTH BRISBANE BC QLD 4101

RE: CERTIFICATE OF CONTROLLED FILLING
LOCATION: WARNER LAKES "THE RESERVE", STAGE 4 - WARNER
REAL PROPERTY DESCRIPTION:
LOT 2 ON SP249382,
PARISH OF WARNER, COUNTY OF STANLEY

LOT NO. 337

Fill was placed on the above allotment during the construction of the above mentioned estate.

SGS Australia Pty Ltd was commissioned on this project to provide earthworks inspection and testing services on a Level 1 basis as detailed in Clause 8.2 of AS 3798-2007 "Guidelines on earthworks for commercial and residential developments". Full details of the inspection and testing program are provided in the SGS Australia Pty Ltd report (Form SGS/CF/10), Job No. SGS/14/269 dated 04/02/15.

Based on the test results and site inspections, SGS Australia Pty Ltd concludes that the fill foundation to a depth of not less than 150mm and placement of compacted fill on Lot 337 as defined laterally in the attached drawing is considered to comply with the requirements of Table 5.1 of AS 3798 and the project specification.

All fill in the areas defined in the attached drawing, within the time frame of our inspection and testing programme between 29/10/14 and 27/01/15 (excluding topsoil placed subsequent to completion of controlled filling) is considered to be "Controlled Fill" in accordance with AS 2870 "Residential Slabs and Footings" (Clause 6.4.2 (a)) and AS 3798.

Unless otherwise stated, Level 1 certification does not address any other geotechnical issues which may be relevant to building construction and serviceability.

A full geotechnical site investigation/classification and foundation design for the specific ground conditions should be carried out by suitably qualified and experienced personnel, prior to building when the house type and location is known. This service can be provided if required, by contacting SGS Australia Pty Ltd on 3881 3511.

Yours faithfully,

SGS AUSTRALIA PTY LTD



G Kosanovic



CL Barclay
RPEQ 8846

encl. Drawing (SGS/14/269-D1 & D2, CQA/10/239-D1 & D2) showing lateral extent of controlled filling

ds0103rb.docx

FORM SGS/CF/09I

4 February 2015
Job No. SGS/14/269

Pensar Civil Pty Ltd
PO Box 3950
SOUTH BRISBANE BC QLD 4101

RE: CERTIFICATE OF CONTROLLED FILLING
LOCATION: WARNER LAKES "THE RESERVE", STAGE 4 - WARNER
REAL PROPERTY DESCRIPTION:
LOT 2 ON SP249382,
PARISH OF WARNER, COUNTY OF STANLEY

LOT NO. 338

Fill was placed on the above allotment during the construction of the above mentioned estate.

SGS Australia Pty Ltd was commissioned on this project to provide earthworks inspection and testing services on a Level 1 basis as detailed in Clause 8.2 of AS 3798-2007 "Guidelines on earthworks for commercial and residential developments". Full details of the inspection and testing program are provided in the SGS Australia Pty Ltd report (Form SGS/CF/10), Job No. SGS/14/269 dated 04/02/15.

Based on the test results and site inspections, SGS Australia Pty Ltd concludes that the fill foundation to a depth of not less than 150mm and placement of compacted fill on Lot 338 as defined laterally in the attached drawing is considered to comply with the requirements of Table 5.1 of AS 3798 and the project specification.

All fill in the areas defined in the attached drawing, within the time frame of our inspection and testing programme between 29/10/14 and 27/01/15 (excluding topsoil placed subsequent to completion of controlled filling) is considered to be "Controlled Fill" in accordance with AS 2870 "Residential Slabs and Footings" (Clause 6.4.2 (a)) and AS 3798.

Unless otherwise stated, Level 1 certification does not address any other geotechnical issues which may be relevant to building construction and serviceability.

A full geotechnical site investigation/classification and foundation design for the specific ground conditions should be carried out by suitably qualified and experienced personnel, prior to building when the house type and location is known. This service can be provided if required, by contacting SGS Australia Pty Ltd on 3881 3511.

Yours faithfully,

SGS AUSTRALIA PTY LTD



G Kosanovic



CL Barclay
RPEQ 8846

encl. Drawing (SGS/14/269-D1 & D2, CQA/10/239-D1 & D2) showing lateral extent of controlled filling

ds0103rb.docx



FORM SGS/CF/09I

21 January 2015
Job No. SGS/14/269

Pensar Civil Pty Ltd
PO Box 3950
SOUTH BRISBANE BC QLD 4101

RE: CERTIFICATE OF CONTROLLED FILLING
LOCATION: WARNER LAKES "THE RESERVE", STAGE 4 - WARNER
REAL PROPERTY DESCRIPTION:
LOT 2 ON SP249382
PARISH OF WARNER
COUNTY OF STANLEY

LOT NO. 277

Fill was placed on the above allotment during the construction of the above mentioned estate.

SGS Australia Pty Ltd was commissioned on this project to provide earthworks inspection and testing services on a Level 1 basis as detailed in Clause 8.2 of AS 3798-2007 "Guidelines on earthworks for commercial and residential developments". Full details of the inspection and testing program will be provided in the SGS Australia Pty Ltd report (Form SGS/CF/10), Job No. SGS/14/269 dated 21/01/15.

Based on the test results and site inspections, SGS Australia Pty Ltd concludes that the fill foundation to a depth of not less than 150mm and placement of compacted fill on Lot 277 as defined laterally in the attached drawing is considered to comply with the requirements of Table 5.1 of AS 3798 and the project specification.

All fill in the areas defined in the attached drawing, within the time frame of our inspection and testing programme between 29/10/14 and 21/01/15 (excluding topsoil placed subsequent to completion of controlled filling) is considered to be "Controlled Fill" in accordance with AS 2870 "Residential Slabs and Footings" (Clause 6.4.2 (a)) and AS 3798.

Unless otherwise stated, Level 1 certification does not address any other geotechnical issues which may be relevant to building construction and serviceability.

A full geotechnical site investigation/classification and foundation design for the specific ground conditions should be carried out by suitably qualified and experienced personnel, prior to building when the house type and location is known. This service can be provided if required, by contacting SGS Australia Pty Ltd on 3881 3511.

Yours faithfully,

SGS AUSTRALIA PTY LTD

G Kosanovic

CL Barclay
RPEQ 8846

encl. Drawing showing lateral extent of controlled filling

ds0098rb.docx

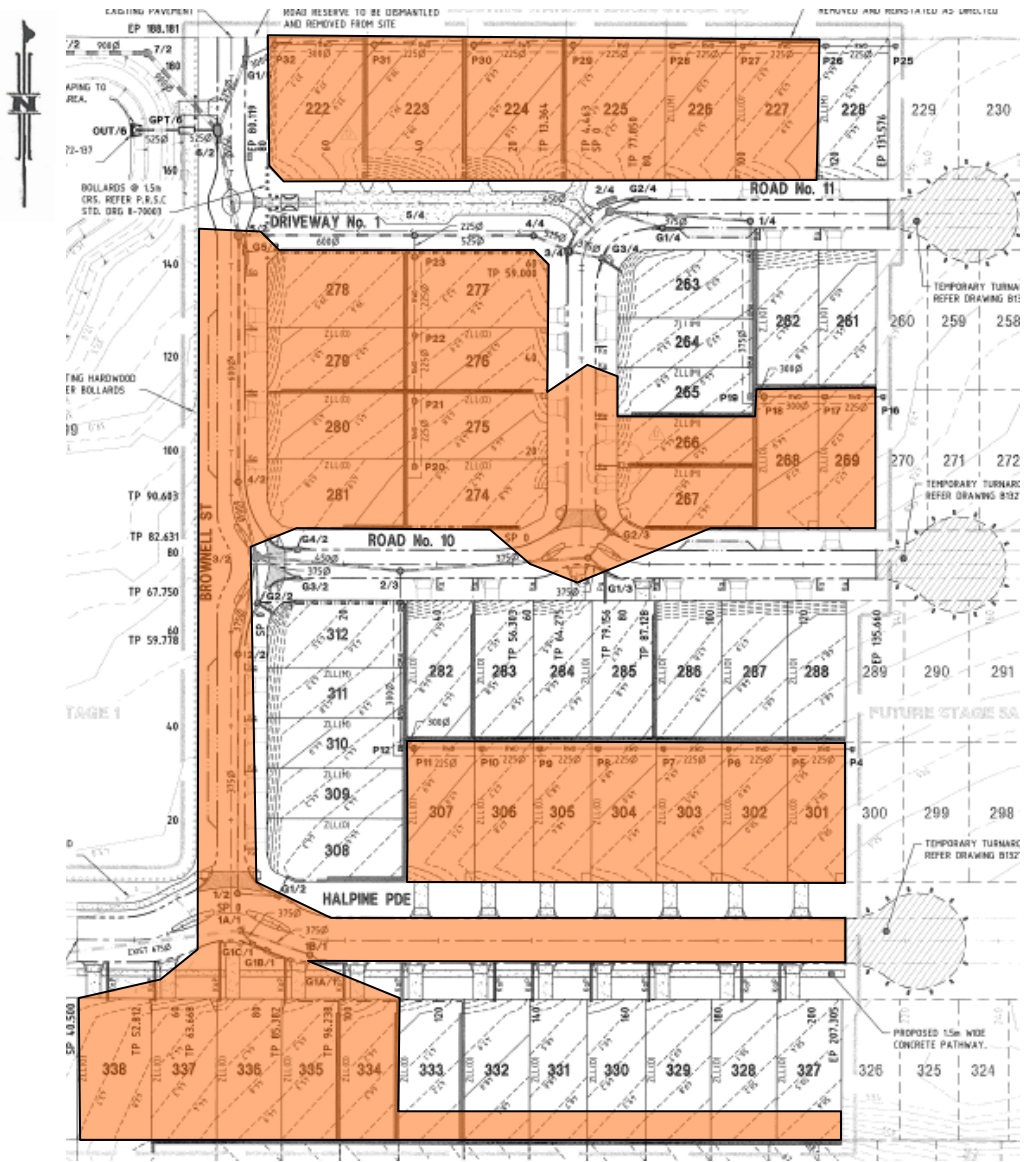

Approximate lateral extent of Level 1 fill (controlled filling).
 Controlled fill certification is limited to within this area. Unless specifically stated in the report, level 1 compaction control and certification does not address or include:

- backfill to service trenches and/or retaining walls (including boulder walls); and
- topsoil placed subsequent to completion of controlled filling.

Note: Base Plan Provided by Calibre Consulting Pty Ltd
 Drawing No. B13272-104





SGS Australia Pty Ltd
 ABN 44 000 964 278

1/18 Leanne Crescent, Lawnton QLD 4501
 t +61 (7) 3881 3511 f +61 (7) 3881 3513

www.au.sgs.com

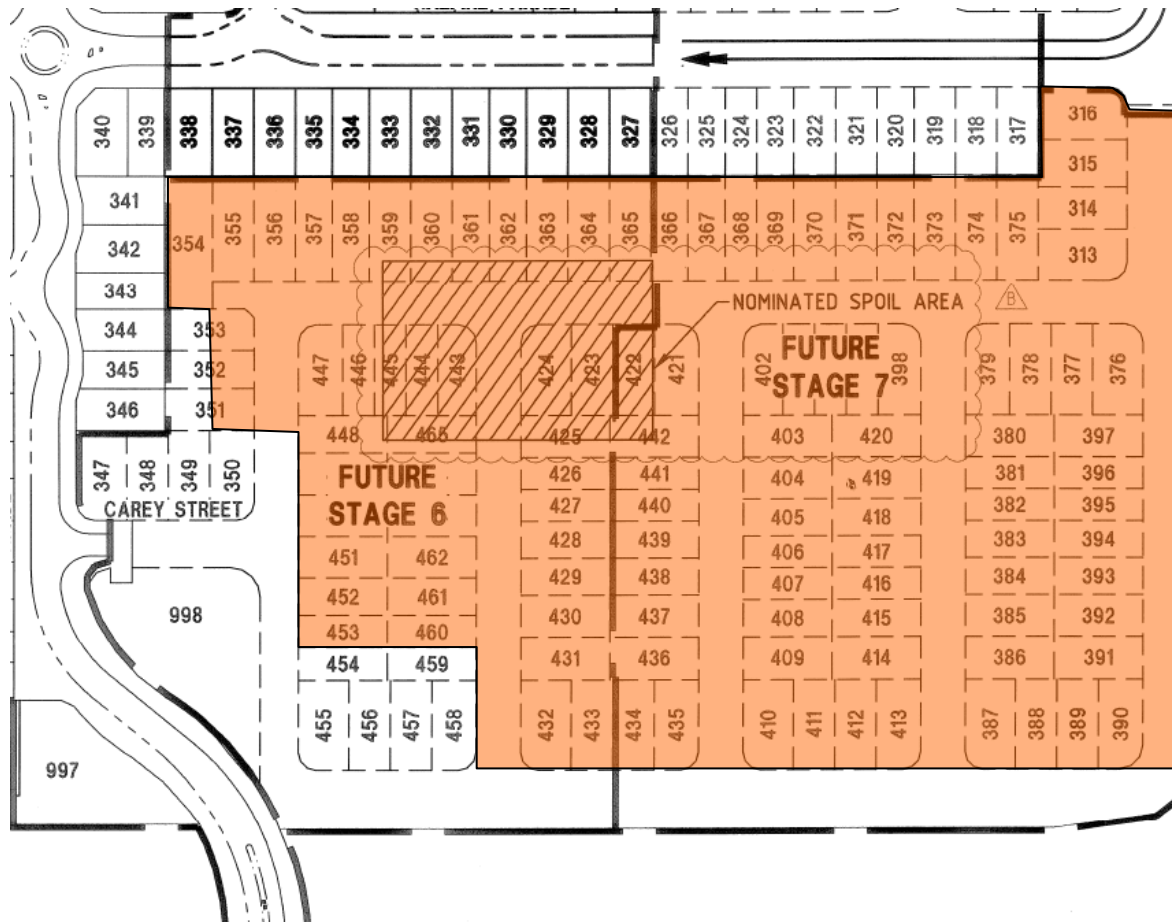
TITLE		Level 1 Filling		DRAWING NO.		SGS/14/269-D1	
JOB LOCATION				SCALE			
Warner Lakes 'The Reserve' Stage 4 - Warner				Scale Not Shown			
CLIENT		DATE		DRAWN		SIZE	
Pensar Civil Pty Ltd		04/02/15		MF		A4	



 Approximate lateral extent of Level 1 fill (controlled filling).
 Controlled fill certification is limited to within this area. Unless specifically stated in the report, level 1 compaction control and certification does not address or include:

- backfill to service trenches and/or retaining walls (including boulder walls); and
- topsoil placed subsequent to completion of controlled filling.

Note: Base Plan Provided by
 Calibre Consulting Pty Ltd
 Drawing No. B13274-101



SGS Australia Pty Ltd
 ABN 44 000 964 278

1/18 Leanne Crescent, Lawnton QLD 4501
 t +61 (7) 3881 3511 f +61 (7) 3881 3513

www.au.sgs.com

TITLE Level 1 Filling		DRAWING NO. SGS/14/269-D2	
JOB LOCATION Warner Lakes 'The Reserve' Stage 4		SCALE Scale Not Shown	
CLIENT Pensar Civil Pty Ltd	DATE 04/02/15	DRAWN GK	SIZE A4